AUG 22 1933

©C18 198556

"Half Forgotten Romances of American History" is a Monday morning feature of The Post.

The Washington Post

Today—Cloudy.
Tomorrow—Fair; not much change in temperature.
Yesterday—High, 81.
Details on page 18.

NO. 20,885. ENTERED AS SECOND CLASS MATTER, POSTOFFICE, WASHINGTON, D. C. WASHINGTON: MONDAY, AUGUST 21, 1933 COPYRIGHT, 1933, BY THE WASHINGTON POST PUBLISHING CO. THREE CENTS

Nats Defeat Browns for Nos. 12, 13

Whitehill Victor in First with 4-Hit Ball, 2-1; 4-3 Score in 2d.

Manush Extends Streak Through 28 Games; Yanks Cop Pair.

(By Staff Correspondent.)

Sportsman's Park, St. Louis, Aug. 20.—The Nats nursed their winning streak over a pair of rough spots today when it rocked violently under the pressure of the Browns, but they towed a double victory safely into port by a 1-run margin in each instance and stretched their nonstop record to 13 straight games.

The Nats thereby matched that double victory of the Yankees in Chicago by mopping up both portions of the bargain bill here, coming to the surface with a 2-1 victory in the opening game, and surviving the breakers in the finale to emerge with a 4-3 triumph against the last-place but battling Browns.

Preserve League Lead.

A squint at the American League's vital statistics thus reveals that the Nats preserved their eight and one-half game lead over the Yankees and are still headed for the world series in October with undiminished speed and the end of the schedule soon due to choke off the Yankees' chances.

While the Nats were stretching their winning streak, Herr Heinie Manush was doing a little individual stretching on his own account. One of the five hits the Nats obtained off George Blaeholder in the opening game belonged to Heinie and increased his consecutive game hitting streak to 27 for a new seasonal record, which he promptly busted in the second game with a single in the first inning to run his record to 28.

Whitehill Is Winner.

The Nats' program of expansion also was shared in by Earl Whitehill, the hero of today's opening pitching duel, who inflated his own winning streak to seven with a four-hit performance against the Browns, coincident with his seventeenth victory of the season.

Whitehill and George Blaeholder were the figures in a magnificent mound duel in which an error behind him in the ninth cost Blaeholder the defeat, after he held the Nats to five hits. But Whitehill shaded him with a four-hit feat and gave up only one single after the second inning.

Squeeze Play Works.

Going into the ninth in a 1-to-1 deadlock in the opening encounter, the Nats put Schulte on base with one out when Levey made a low throw on a grounder. Joe Kuhel slammed out the third of his three hits that accounted for three fifths of the Nats' batting attack, and put Schulte on third. Washington then won the game on a squeeze play, with Bluege laying down a bunt to Blaeholder that the big pitcher failed to pick up, and Schulte scored with the margin of victory.

So effective was Whitehill today

Continued on Page 13, Column 4.

Kidnap Victim Escapes Death

Abductors of Doctor Stall Engine on Track; Flee as Train Hits Car.

Texarkana, Ark., Aug. 20 (AP).—Fingerprints on a demolished automobile were photographed today in an effort to apprehend two men who failed in an attempt last night to kidnap Dr. E. L. Beck, Texarkana surgeon.

The surgeon escaped death by a split second when he leaped from his automobile, commandeered by the kidnapers, just before it was struck by a train after stalling on a crossing.

"Both men had masks over their faces," he said. "They made me drive to an unlighted neighborhood, where they stopped me. They asked for my handkerchief. I gave it to them and they blindfolded me.

"I pleaded with them to take my money and car and let me go. But they only said, 'Don't be a fool.'

"We drove for a long time, turning many times. Just as we got on the crossing, the driver killed the engine. I guess he was excited. He kept trying to start the car. Then I heard one of them say in a low tone: 'We've got to get out of here.'

"I could hear them get out of the car, and just then a train whistled close by. I jerked the blindfold down and opened the left door. It seemed that my foot had not touched the running board before the train struck the car."

Tropical Rains Fail To Cool Washington

A heavy tropical downpour yesterday failed to bring much comfort to Washington, although the mercury reached its peak at 81 degrees. The humidity remained extreme. No heat prostrations were reported.

Storms were said to be heading toward the Eastern seaboard from Bermuda. No temperature predictions were made for today by the Weather Bureau. The forecast was "cloudy."

Slain for $1

Dying Store Patron Is Searched Before Bandit Flees.

Chicago, Aug. 20 (AP).—A customer in a grocery store was slain today by a colored robber, who escaped with a single dollar bill as loot.

Hayes R. Clements, 55, member of a cleaning and dyeing firm, was fired upon when he walked into the grocery as the robber forced the proprietor, Gursto Muscarrello, into a rear room. The bandit dragged the dying Clements into the rear room, searched both, went through the cash drawer and fled.

Powers Plan Armed Action To Aid Austria

England, France and Italy Act to Guard Regime of Dollfuss.

Vienna, Austria, Aug. 20 (U.P.).—Military action to protect the status quo in the event the Austro-German conflict results in an attempt forcefully to overthrow the regime of Chancellor Engelbert Dollfuss in Vienna has been agreed upon by Great Britain, France and Italy, it was reported in reliable diplomatic quarters tonight.

The United Press was informed that these three powers as allies in the four-power pact to assure peace in Europe had reached a common agreement on policy toward the Austro-German conflict.

Combined military action to prevent a disruption of the present situation in Austria by the Nazis, presumably aided by Nazis in Germany, was believed one of the major points in the agreement.

A telegram from Rome understood to announce such an agreement had been reached was delivered to Herr Dollfuss during a cabinet meeting in Vienna yesterday, resulting in his decision to fly to Italy at once to confer with Premier Mussolini.

The three powers, it was understood, will inform Germany "in friendly conversations" of their decision forthwith.

Germans Renew Attack.

Munich, Germany, Aug. 20 (U.P.). In a renewed radio attack on the regime of Chancellor Engelbert Dollfuss, in Austria, Nazi speakers tonight asserted that international aid would only prolong the life of the Austrian government a little longer.

A union between Austria and Germany was declared to be the only sane solution of the current strife, the Nazis maintaining that France "and the others" 'are only moved by self-interest.

Searchers Find "Tree Trooper"

New Yorker Traced After Being Lost for Week in Idaho Wilds.

Lewistown, Idaho, Aug. 20 (AP). Leopold Thomas, New York City "tree trooper," lost in the wilds of central Idaho since Monday, was found alive, but slightly deranged today near Elk Berry Creek Canyon, reports from rescue parties said.

Thomas had been the object of a widespread search by a hundred woodsmen and bloodhounds who were given the scent from clothing discarded by the youth as he wandered through the trackless timberland.

Thomas apparently became lost when he went to a spring Monday.

Connie Mack's Daughter Injured in Auto Crash

Atlantic City, N. J., Aug. 20 (AP). Rita McGillicuddy, 17, daughter of Connie Mack, manager of the Philadelphia Athletics, was injured today in an automobile collision at Margate City. She suffered cuts on the legs and body. The automobile, driven by Aloysius Hutton, 26, of Ventnor, was in collision with that of Thomas Murray of Atlantic City.

Marion Dooner, 22, of Margate City, the most seriously hurt, suffered a broken hip and scalp injuries. Walter Chippick, 24, of Balacynwyd, Pa., and Hutton each suffered broken arms.

Man and Woman Drown Swimming in Lake Erie

Erie, Pa., Aug. 20 (AP).—Caught by a heavy undertow while swimming at an unguarded beach in State Peninsula Park today, Mrs. Sally Romelfanger, 40, of Erie, and Fred Watson, 53, of Meadville, were drowned in Lake Erie.

Efforts to rescue the two failed, but the bodies were recovered.

Nazi Mass Weddings Unite 130 Couples

Berlin, Aug. 20 (U.P.).—A mass wedding for 130 Nazi couples took place here today.

The 260 persons collectively responded, "I do" to the Nazi pastor in a local church, while hundreds of curious looked on at the unusual spectacle. Several Nazi officials attended.

Marsh Yields Bits of Plane, Pilot's Body

Wreckage Continues to Sink Off Delaware; U. S. Investigates.

Wave Smashes Grierson Ship; 7 Die in Falls, 'Chute Mishaps.

Dover, Del., Aug. 20 (AP).—Fragments of an airplane and part of a human body, believed to be that of Harold E. McMahon, of Oyster Bay, N. Y., whose cabin monoplane disappeared last night when en route from Atlantic City to Washington, were recovered today from a marsh near Leipsic, Del.

State police and farmers, searching the mire since dawn, made the discovery, but high tide forced them to discontinue their efforts. They said the wreckage continued sinking in the bog and expressed doubt it ever would be recovered.

Plane Identified.

Identification of the plane fragments as that of McMahon's ship was said by police to have been established by an investigator for the Aeronautics Division for the Department of Commerce. It also was learned from Atlantic City, police added, that McMahon was alone in the craft when he left that city. A lightning bolt is blamed for the tragedy.

McMahon War Flier.

New York, Aug. 20 (AP).—Harold E. McMahon, killed in Delaware recently had been pilot for Frank C. Hart, president of the Hart Oil Products Co. of Newark, N. J., his friends here said. He made frequent trips to Washington and New Orleans in the past few months. McMahon, an Army flier in the World War and later active in South American flying, was born in Detroit.

Crash Kills Pilot and 2.

Providence, Ky., Aug. 20 (AP).—Joseph Bailey, 22, of Paducah, pilot, and two passengers, John Holloman, 21, and James Henry Morris, 20, were killed instantly today when the wings of an airplane crumpled and the machine crashed near this town.

The plane had been nose dived to about 300 feet altitude and pulled up. Then when Bailey tried to gain altitude the wings collapsed. A crowd and prospective passengers witnessed the accident.

'Chute Jumper Killed.

Poughkeepsie, N. Y., Aug. 20 (AP). William C. Howard, 35, of Houston, Texas, a parachute jumper, was killed tonight when he fell from an airplane before a crowd at Poughkeepsie Airport.

Howard, who had performed throughout the country under the name "Billy Bomar," was attempting a jump with two parachutes. They fouled each other, failed to open, and let him fall in full view of the crowd. The plane, piloted by Jack Ray, of Poughkeepsie, was about 2,200 feet above the earth when Howard jumped.

Corn Field Dive Kills 2.

Catskill, N. Y., Aug. 20 (AP).—Charles Timmerman, 48, Catskill business man, and Henry Gastrick, 14, of Glendale, Long Island, were killed today when their airplane dived into a cornfield near here. The impact buried half of the plane in the ground.

Witnesses said the plane was banking at 1,000 feet when it rapidly lost altitude, and about 100 feet above the ground went out of control altogether.

'Chute Leap Kills Man.

Altoona, Pa., Aug. 20 (AP).—Misjudging the distance in a delayed parachute leap from 2,500 feet, Glen Ackert, 23, of Lewistown, Pa., fell to his death today in the backyard of a home near Altoona Airport.

Refusing to disappoint a large crowd at the field, Ackert went up with Pilot Blain Krotzer, also of Lewistown, despite warnings that air conditions were poor for a leap. He misjudged the wind velocity, coming down more than half a mile from the airport into the backyard of Mr. and Mrs. P. Z. Dutrow.

Grierson Plane Wrecked.

Reykjavik, Iceland, Aug. 20 (AP). John Grierson, British pilot who has been flying in slow stages from England to the United States, wrecked his plane when attempting to take off for Greenland today. He was not injured.

A wave broke over one of the floats and smashed it beyond repair. The aviator was picked up by a motorboat.

Store Proprietor Held In Shooting of Child

A 65-year-old confectionery proprietor, James M. Curtis, was held by police last night in connection with the shooting of an 11-year-old colored child.

Police said that while a group of children played about the entrance to the Curtis store, which was closed, a shot was fired into their midst. Dorothy Biley, 11, colored, of 64 N street southeast, was slightly wounded in the thigh. Police arrested Curtis, who denied the shooting. A .38-caliber revolver, with one cartridge exploded, was found in his possession.

Listen Carefully, Or You'll Get All Tangled Up Here

Toledo, Ore., Aug. 20 (AP).—Like the story of the House That Jack Built is the one related by Dr. H. W. Hellworth. There was a Toledo store where the doctor went to buy a shotgun to kill the cat that caught the bantam chicken that was bought to kill the earwigs that were eating the plants that grew in the garden that Mrs. Hellworth planted.

The cat has failed to appear since the doctor bought the gun.

Cespedes Acts To Crush New CubanDisorder

Drastic Steps Follow Killing of Two Former Machado Men.

Havana, Aug. 20 (U.P.).—The government of Provisional President Carlos Manuel de Cespedes today took drastic steps to check the recurrent violence which, as an aftermath of the rebellion which overthrew the Machado regime, has kept the republic in turmoil.

Lieut. Col. Erasmo Delgado, chief of staff of the army, announced that nobody would be permitted to leave the country without a military pass. He also announced that charges of misconduct against anyone connected with the previous regime must be presented to the authorities, signed by the accusers.

Former Police Chief Kills Self.

This came on the heels of the deaths of two former supporters of Gerardo Machado, banished President of Cuba. Antonio Ainciart, chief of police under the Machado regime, committed suicide when trapped last night in a room he had rented under an assumed name here.

Early this morning, Tito Sampol, a former police sergeant reputed to be one of the most notorious killers in the force, committed suicide when cornered in a cafe at the corner of Carlos Tercero and Infanta streets.

Welles Urges Order.

United States Ambassador Sumner Welles, who has taken a leading part in mediating the political problems of Cuba, in a statement said:

"In my judgment, it is absolutely essential that the government maintain its guarantee of lives and property and individual rights, and see to it at all times that only legal methods and civil tribunals

Continued on Page 2, Column 2.

Eight Killed In Truck Crash

Victims Trapped in Flames After Blasts Fire Two Vehicles.

Wilmington, Del., Aug. 21 (Monday) (AP).—Eight persons lost their lives and 26 others were injured as two trucks collided and burst into flames early today on the Philadelphia pike near Hollyoke, Del.

One of the trucks, bearing Pennsylvania license plates, was loaded with picnickers. The other was a Maryland vehicle loaded with cans which police said they believed may have contained explosives. None of the victims was immediately identified and police said some of the dead were burned beyond recognition.

The crash was followed immediately by a light explosion and later a heavier blast.

Both trucks were afire. The trapped victims could not be rescued.

3 Die, 2 Lost As Freak Gale Hits Jersey

Sudden Wind Whips Ocean at Atlantic City; Boats Wrecked.

Three Children and Dead Man Found in Storm-Tossed Wreckage.

Atlantic City, N. J., Aug. 20 (AP). Whipped into a raging fury by a wind that rose suddenly and without warning from the east, the Atlantic Ocean claimed an unknown number of lives today and dealt out damage that could not be estimated tonight.

Small fishing boats bore the brunt of the attack in a storm which survivors said had not been equalled in years.

Three bodies have been recovered—those of Theodore Van Sant, 58, of this city, veteran skipper of the sail boat Ella; Harry R. Smith, Camden, lost off the Longport Inlet when the Anna M., of Ocean City, capsized, and the body of an unidentified man brought into Cape May Harbor by Charles Curran, head of the Zion Oil Co., Philadelphia, who picked up the body and three children from wreckage while beating his way toward calmer waters of Cold Spring Harbor, Cape May.

Two Others Feared Dead.

Two others were believed to be lost, but their bodies have not been recovered. They are Wilbur Lukens, Philadelphia, many years keeper of the Philadelphia National League baseball park, and "Soph" Bruner, Marmora, both of whom were aboard Bruner's 18-foot craft. Two others with them, Allen McLaughlin, Ocean City, and Frank Hunter, Philadelphia, employed as assistant to Lukens, fought their way ashore through giant combers with the aid of life belts.

They told coast guards at Corson's Inlet they had seen their companions clinging to the capsized boat as they were swept away after donning the life preservers.

Capt. Percy Mathews, Corson's Inlet, skippered a coast crew in a search for them, but without success. At 8 p. m. the wreckage of the boat drifted ashore at Stathmere.

Six Passengers Saved.

Capt. Van Sant, 58, drowned when his 30-foot sail boat, Ella, capsized at the sand bar off the inlet. Six passengers were on board, but were rescued by craft which sped to their aid.

The rescued men are John H. Dickinson, 41, this city; Walter C. Brogden, 34, Philadelphia; William C. Powley, 33, Philadelphia; Garland Harris, 34, Prospect Park, Pa.; James P. Wood, 31, Norwood, Pa., and Thomas Hayes, 38, Chester, Pa.

"Kick-back" From Tropics.

The storm was regarded here as one of the strangest occurrences ever noted in these waters. Although comparatively calm ashore, with a slight northwest mist, and with the same condition prevailing 10 miles out, enormous waves formed a treacherous wall from Absecon Inlet here almost to Cape May along the beaches and inlet entrances. The local weather bureau forecaster explained that it was due to a "kick-back" of a tropical storm.

The foresight of Capt. James Allen, of Ocean City, probably saved scores of lives among those aboard fishing boats outside. He maintains a fleet of five fishing party boats making Ocean City their base. With all these out, he noted the strange behavior of the seas inshore. Allen chartered a plane and flew out to his boats at the fishing banks off Ocean City. In a note corked inside a bottle attached to a life belt, he dropped instructions to his skippers to head for Cold Spring Harbor.

Show Business Joins Plan To Help Fire Parade Fund

Midnight Party to Have Theater Stars Aiding Holiday Event.

Show business in Washington has rallied to the aid of firemen and the result will be a bang-up midnight performance at the Gayety Theater midnight before Labor Day, for the benefit of the big parade.

Jimmy Lake, one of the best-known figures in American theatricals, has offered his house for the super show and has gone this one better by including his first burlesque offering of the new season.

In addition, Washington's leading theaters have told the fire-fighters that talent from their stages also will be included on the bill. This means that the midnight firemen's show should easily be one of the best ever seen on local stages.

Lake has agreed also to act as master of ceremonies, and to anyone who has seen him perform in this capacity, it means a fast-moving, ever-humorous and entertaining offering.

From this moment, the firemen of the District and the National Firemen's Association will be lending their aid to assuring one of the biggest turn-outs for a midnight show. They plan to pack the 2,200-seat house to capacity.

As arrangements now stand, the bill should last from 1 minute past midnight to the small hours of the morning. Lake has promised a variety offering from the beginning to the end and one that should satisfy the most particular of theatergoers.

A number of firemen are expected to attend the performance and it will follow by only a few hours the second annual convention of the National Firemen's Association. Tickets will be on sale shortly and for patrons of the theater it will be an opportunity to avail themselves of one of Washington's gala nights of vaudeville entertainment.

Pvt. R. A. Barton, of the District Fire Department, is in charge of the program.

Liner President Wilson Rammed in Canal Zone

Colon, C. Z., Aug. 20 (AP).—Four plates of the liner President Wilson were damaged and one, 10 feet above the water line, was stove in today when she was rammed near the starboard anchor by the U. S. S. Swan, Navy airplane tender, while attempting to pass in Gaillard Cut.

Temporary repairs were being made and it was expected the steamer might sail tonight.

Roosevelt Back At Hyde Park Resuming Rest

Woodin, Davis and Farley Only Scheduled Callers During Vacation.

(By Staff Correspondent.)

Hyde Park, N. Y., Aug. 20.—President Roosevelt returned to his Hudson River estate here today for another fortnight of rest and relaxation before launching into the task of preparing for the session of Congress which will be on the political horizon as soon as he returns to the Capital after Labor Day.

As he resumed his interrupted vacation, the President was watching closely the progress of the coal code negotiations in Washington.

Woodin and Davis to Call.

The Presidential special train arrived here shortly before 9 o'clock this morning. About an hour later, Mr. Roosevelt held a brief press conference in front of his home. Aside from maintaining close contact with NRA developments during the next few days, his program calls for no official activities.

Secretary of the Treasury Woodin will be a luncheon guest at Hyde Park on Tuesday, and on Wednesday Ambassador Norman H. Davis will confer with the President, preparatory to returning to Europe for the resumption of the world disarmament negotiations in the fall.

Debt Talks Rumored.

The coincidence of Secretary Woodin's and Ambassador Davis' visits gave rise to reports that the December 15 war debt payments again were under consideration.

As yet, however, there is no official confirmation of this.

President Roosevelt anticipates a more leisurely program on this vacation than during his previous visit to Hyde Park. Aside from his conferences with Secretary Woodin and Ambassador Davis, his only scheduled caller this week is Postmaster General Farley. The date of Mr. Farley's visit, however, has not been fixed definitely.

Gulf Storm Moves Toward Bermudas

Havana, Aug. 20 (AP).—The National Observatory issued a weather report at noon saying a "cyclone" disturbance in the Atlantic is some distance south southeast of the Bermudas and moving toward those islands.

Weather conditions in the Gulf of Mexico were reported good after another disturbance that turned north from Cuba apparently blew itself out. The observatory said there were some low pressure areas in the Gulf, however.

No information was received here on the progress of a third disturbance reported in the central Carribbean Sea.

Jobless Girl Gets Up In the World—On Stilts

New York, Aug. 20 (U.P.).—Billie Kalister, 18, has gone up in the world since she left Johnstown, Pa., to search for a job in New York.

Billie, Manhattan's first girl stilt walker, explained today how she got her job.

Pursuing an unsuccessful job search, she encountered Steve Farkas, high above the sidewalk on his stilts, advertising something or other.

"Will you teach me to walk on them?" she asked. Farkas agreed. Now they are partners.

Johnson Expects NRA Task to Be Done Jan. 1 And Then Quit Office

Big Drive Set to Cover U. S. With Blue Eagles

Campaign Starts Next Monday, With 1,500,000 Volunteers in Field; Officials Declare "Hump" Passed With Oil, Steel and Lumber Codes.

(Associated Press.)

With a majority of the Nation's major industries under the Blue Eagle, Gen. Hugh S. Johnson yesterday announced the opening, a week from today, of the greatest drive since World War days to put over President Roosevelt's recovery program by fall.

Believing that with steel, oil and lumber under the NRA's banner, the crisis of the campaign to get the big industries under trade codes has been surmounted, the tireless Administrator turned to the next phase of his program to create millions of jobs.

He announced plans for opening a house-to-house and store-to-store canvass to place a Blue Eagle in the window of every producer, middleman and consumer.

Leading this drive, which is patterned after the Liberty Loan campaigns, will be nationally known men and women, including Alfred E. Smith, John D. Rockefeller, jr., Speaker Henry T. Rainey, Mrs. Emily Newell Blair, Ruth Bryan Owen and Admiral Richard E. Byrd.

The drive to put a Blue Eagle in every store and home is to go forward with more than 1,500,000 vol-

Continued on Page 2, Column 1.

Administration Heads Draft New Coal Code

Johnson Takes Charge as Operators' Plans Fail; See Results Today.

(Associated Press.)

A code of fair competition for the bituminous coal industry was being written last night by the Recovery Administration, as new efforts to bring conflicting elements of the business together collapsed.

Gen. Hugh S. Johnson and two of his aids, Deputy Administrator Kenneth M. Simpson and General Counsel Donald Richberg, worked on the draft far into the night.

They expected to hand it to the operators today, but kept its terms a secret meanwhile.

"We're writing up a few suggestions," Gen Johnson said.

Similar Proceedure Dropped.

It was understood upon high authority that the administration did not intend to toss the code on the table and say "sign on the dotted line" as it did with the oil industry.

But the administration feels the operators will not be able to get together until some definite proposal is placed before them. They will be permitted to suggest amendments, it was said, but not to renew the bitter dissensions that led them to submit twenty-nine different codes.

With oil and steel out of the way the administration decks were cleared for prompt action on the coal code. Johnson was eager to get the major industries within the fold at the earliest possible moment.

Regional Plan Is Obstacle.

A committee of about 15 operators met yesterday afternoon to attempt to reach an agreement on the major disputed points in their codes. They adjourned when they failed to get together on grouping the industry into districts for administrative purposes.

James H. Pearce, coal adviser to Mr. Simpson, and Blackwell Smith, assistant to Mr. Richberg, were the only administration officials at the meeting.

Wife's Shrieks Save Husband FromBull

Attacking Animal Refused to Heed Pitchfork But Ran From Woman.

Warwick, N. Y., Aug. 20 (AP). The moral of this story would appear to be that a woman's scream is sharper than the prongs of a pitchfork.

When an enraged bull attacked James Ball today the latter's brother, George, attempted to turn the beast aside by jabbing it with a pitchfork. He was not having much success when his wife appeared on the scene and let go with a few piercing shrieks.

The bull, which had ignored the pitchfork thrusts, turned one startled look in the direction of Mrs. Ball and then fled to the far end of the pasture. James was bruised.

2 Training Ships Reach New York

Admiral Bernotti and 190 Italian Cadets Arrive in Frigates.

New York, Aug. 20 (AP).—Two Italian naval training ships, the first to visit New York in 40 years, docked at the Italian Line piers today after exchanging 21-gun salutes with shore batteries. The two vessels, the Amerigo Vespucci and the Cristoforo Columbo, sailed from Baltimore August 17.

The ships carry 190 cadets and are under command of Admiral Romeo Bernotti. They are three-masted frigates and carry no armament except 2½-inch guns for saluting purposes. Each ship is equipped with two 1,200-horsepower motors.

The frigates will remain in New York 12 days, returning to Italy by way of the Azores.

Prepared to Step Aside for New Leader to Rule Industry.

Does Not Desire Political Reward

"But I'll Be Here Till Job Is Over;" Will Rejoin Baruch.

(Copyright, 1933, by The Associated Press.)

Gen. Hugh S. Johnson has tentatively set mid-November, or the end of the year at the latest, for his retirement from the epochal task of setting industry back on its feet.

He expects the big emergency job to be done by then and will sit back and watch it operate under a permanent administrator while he returns to the life of an industrialist and takes some of his own medicine.

This was learned authoritatively yesterday as the dynamic administrator began what he believes is the "down hill pull" of bringing all industries under codes of fair competition designed to restore the Nation's purchasing power.

The former soldier partially confirmed his plans in answer to a query.

Here Until Job Is Done.

"I don't want any political job," he said, "and I have a living to make. But I will be here until the job is done."

Johnson, when called by President Roosevelt to undertake the grinding task of ending economic chaos, enlisted only for the duration of the emergency.

It was said yesterday in a source close to the administrator that by the middle of the fall he expects his goal to have been reached.

Once codes for all industries have been established, with purchasing power turned upward, Johnson intends to return to his industrial life as an associate of Bernard M. Baruch.

Accompanying Johnson's exit will be some of the other key men of the hastily thrown together organization.

Determined on Test.

As for the permanent administration, this is the view of Gen. Johnson, who largely drafted the recovery act:

"I have said many times the object of this act is not a long term proposition, but it is to see if you could improve the chaotic conditions that exist in some industries, and the violently fluctuating conditions which exist in industries due to seasonal and cyclical variations, the theories and fallacies to which a great many men have subscribed.

"It is going to be tried in these industries and permits them to come in and say what they will do to iron out destructive tendencies in their own groups. That had been overlooked. They will be given that opportunity."

Gandhi Taken Out of Prison

British Authorities Remove Him to Hospital as He Weakens.

Poona, India, Aug. 20 (AP).—The condition of the Mahatma Gandhi from his self-imposed ordeal of fasting has grown so bad he was removed this afternoon from Yeroda Jail to the Civil Hospital, where facilities for medical attention are better.

Friends were extremely anxious about the mahatma's increasing weakness on the fifth day of his present hunger strike.

Gandhi meanwhile was adamant in refusal to accept the government's conditions under which it offered to release him for continuance of his campaign on behalf of the Indian untouchable class.

It was believed an acute attack of kidney trouble caused the move to a hospital. A police squad escorted the mahatma's ambulance and additional police were keeping a close guard on the hospital.

Late tonight it was said that Gandhi had not spoken or written since his removal to the hospital.

Summary of Inside Pages

Pages.
2—Oil Code Status.
U. S. Banks Gain Ground.
U. S. Revenues Hit.
3—Wheat Dumping Issue.
Jewish Exodus Discussed.
Catholics Back Hitler.
4—Detroit Bank Probe.
Record Air Trade.
Federal Diary.
5—News of Suburbs.
6—Editorial Page.
7—Society.
8-9—Woman's Features.
10—Cartoons.
11—Kidnap Suspect Smiles.
Schall Urges Embargo.
Milk Surplus Studied.
National Repeal Forecast.
12—Amusements and Radio.
13-14-15—Sports.
16-17—Classified Advertisements.
18—Cooper Fights Merger.
D. C. Convictions Rise.
Darrow in City.
1 Dead, 4 Hurt in Crash.

National Banks Reveal Gains Since Holiday

Comptroller Reports 6,016 Have Resources of $20,860,491,000.

(Associated Press.)

The first report on the condition of the National banking system since the holiday of March disclosed yesterday it had emerged from that troublous period with renewed strength and had total resources of $20,860,491,000 as of June 30.

This figure, announced by J. F. T. O'Connor, Comptroller of the Currency, on the basis of the first bank call since last December, compared with total resources at the end of last year of $23,310,974,000.

The December total was reported by 6,016 banks, however, while the June figure represented the assets of 4,902 institutions.

985 Still Unlicensed.

At the end of June, 985 national banks were unlicensed and operating under restrictions or not at all. They had aggregate resources of $1,441,436,000, making a grand total for licensed and unlicensed institutions of $22,301,927,000 or a shrinkage of $999,047,000 in value and 129 in number.

The June 30 resources compared with $22,367,711,000 for 6,150 national banks on June 30, 1932.

At the end of June the licensed national banks had total deposits of $16,774,115,000, a decrease of $1,743,992,000 since December and a drop of $686,798,000 in the year. But the licensed banks had deposits of $1,028,347,000.

12,023,986 Accounts Listed.

Deposits of the licensed institutions included demand deposits of $7,894,127,000 and time deposits of $6,216,917,000. The latter figure included savings deposits of $4,281,521,000 and represented 12,023,986 accounts.

The book value of the capital stock of the licensed banks aggregated $1,515,647,000 and represented authorized and paid in capital stock of $1,517,205,000. This figure included $50,973,000 class A preferred stock; $2,800,000 class B stock and $1,463,432,000 common stock.

Surplus Nearly Billion.

Surplus funds of $940,598,000, net undivided profits of $235,600,000 and reserve for contingencies of $164,709,000, a total of $1,340,907,000 showed decreases in the six and twelve months of $269,001,000 and $369,958,000, respectively. The authorized and paid in capital stock of the unlicensed banks was $117,878,000.

Money borrowed by the licensed banks amounted to $117,855,000, which was $230,741,000 less than reported in December and $389,035,000 less than in June, 1932. The banks also reported they had increased their holdings of United States Government securities to $4,031,576,000, an advance of $270,690,000 in six months and $678,910,000 in the year.

Mrs. Sarah Ann Bowles Dies in Waynesboro

Waynesboro, Va., Aug. 20.—Funeral services were held this afternoon for Mrs. Sarah Ann Bowles, 84, wife of J. David Bowles, who died here at the home of her daughter, Mrs. H. B. Walker. She was well-known here and in Albemarle County, where she had lived many years.

Survivors are her husband, Mrs. Walker, and two granddaughters, Mrs. K. S. Wingfield, Waynesboro, and Mrs J. C. Patterson, Alexandria.

Big Drive Planned To Put NRA Over

Continued from Page 1.

unteer workers already organized for a complete canvass in every community.

Encouraged at the entrance of the steel, oil and lumber industries into the Blue Eagle fold, Johnson simultaneously turned upon the bituminous coal industry the terrific pressure which was felt through the hectic days of last week by the other great basic industries.

The widely-split coal operators—some operating unionized and others nonunionized mines—were on notice from Johnson that they must come together quickly on a single code. A tentative code has been proposed for them.

Holds Sunday Sessions.

The administrator himself, after spending days in bargaining with oil and steel groups to bring them under the eagle, yesterday was in session with groups of the coal men.

The new week found 14 industries enlisted under the NRA: Cotton textiles, corset and brassiere, coat and suit, electrical manufacturing, lace manufacturing, lime, shipbuilding and ship repairing, legitimate theater, wool textile, photographic, fishing tackle, lumber, oil and steel. They included four of the Nation's six major industries.

In addition, well over 100 industries were operating under temporary schedules of minimum wages and maximum hours affecting millions of workers. A heavy slate of hearings, including 21 within the next 10 days, and reports on 26 codes which have gone already through the hearings stage were counted upon by Johnson to place permanent codes over great sections of industry within the next two months.

Johnson to Quit.

Hyde Park, N. Y., Aug. 20 (AP).—Disclosure in Washington that Gen. Hugh S. Johnson would give up the job of Industrial Administrator the first of the year, caused no surprise in summer White House circles.

Although President Roosevelt has the utmost confidence in Gen. Johnson and is relying upon him to complete the establishment of the new order for American industry, he is ready to name special aids to take over the NRA head's functions if necessary.

Heir Guarded

Associated Press Photo.

WINTHROP ROCKEFELLER arrived at Newark Airport accompanied by personal guards. The 21-year-old son of John D. Rockefeller, jr., wouldn't say if the bodyguards indicated kidnaping threats, but they were there anyway.

Plan on Sugar Control Ready

Beet and Cane Producers Reach Compromise on Allotments.

(Associated Press.)

After a day of conferences ironing out minor points in an agreement to regulate the United States sugar market, leaders of the industry were ready last night to place their finished work before Secretary Wallace today for administration approval.

A compromise reached Saturday between domestic beet and cane producers ended a week of controversy following a warning from the Agricultural Adjustment Administration that unless an agreement was made the industry would have to take its chances in the open market without a cooperative agreement.

Beet sugar producers had been alloted 1,525,000 short tons as their share of an estimated domestic market of 6,350,000 tons annually. They wanted unlimited production. The compromise Saturday was that they should be allowed a quota of 1,750,000 tons, with the understanding they would not place any new land under cultivation.

The new agreement does not include the Philippine and Cuban interests as signatories, but provides for recommendation to the Federal Government for control of importations from those areas on the basis of the quotas alloted in the original plan. These quotas were 1,700,000 tons for Cuba and 955,920 for the Philippines.

Matador Dedicates Bull to Roosevelt, Jr.

Cadiz, Spain, Aug. 20 (AP).—Franklin D. Roosevelt, jr., today was cheered as he arrived at a bull fight here. The American President's son was further honored when a bull was dedicated to him by Diego Gomez Laine, noted matador.

Franklin later wrote Gomez Laine a note in which he extended his congratulations, said he felt honored and informed the matador he would send him a present when he returned to the United States.

Cuban Chief Acts To End Disorder

Continued from Page 1.

shall judge and punish persons accused of assassinations or malversion of funds.

"Security of the Cuban Republic can not be assured until public opinion insists that maintenance of order and punishment of the culprits be the business solely of the Cuban government."

Canada May Get Machado.

Nassau, Bahama Islands, Aug. 20 (AP).—An aid to former President Machado of Cuba today said it was possible the party would leave here for Canada next Sunday. Previous statements had said Machado would go direct to the United States and join his family in Philadelphia.

Menocal Flies to Cuba.

Miami, Fla., Aug. 20 (U.P.).—Gen. Mario G. Menocal, a former president of Cuba and an exiled leader in the forces that recently succeeded in overthrowing the Machado regime, left Miami by airplane today for Havana.

Menocal was accompanied by his secretary, Dr. Martinez Fraga, and a son, Raoul Menocal. He declined to give any reason for his hurried departure.

Mob Hangs Body.

Havana, Aug. 20 (AP).—The body of Antonio B. Ainciart, former chief of police, who killed himself Saturday night, was taken from its grave tonight by a mob which hauled it through the streets, hanged it to an electric light pole, saturated it with gasoline, set it afire and then dumped it into the sea.

Mrs. Costello's Debut Slated in Ballroom

Peabody, Mass., Aug. 20 (U.P.).—Mrs. Jessie B. Costello, comely brunette widow who last week was acquitted of the murder of her fire captain husband, William J. Costello, will make her debut as an "added attraction" at a Fall River ballroom next Tuesday night.

Her contract, signed late yesterday, calls for a salary of $2,000 a week during the first two weeks and a $1,200 a week guarantee with a percentage of the gross receipts during the remainder of the 12-week barnstorming tour.

Code for Auto Industry Seen Within Week

Leaders Due Back Here by Wednesday; Ford Still Absent.

(Associated Press.)

Early settlement of major points at issue on a code of fair competition for the vast automobile industry was indicated last night and prospects were that the motor car manufacturers and their thousands of workers would be placed under the NRA banner within a week.

The code committee of the National Automobile Chamber of Commerce is preparing information requested by the National Recovery Administration and will be summoned back to Washington from Detroit tomorrow or Wednesday to present this data. When that has been done, it was indicated tonight, speedy drafting of an acceptable code would ensue.

The major problems appeared to be the open shop question and provision for a maximum work week of 48 hours, which have been written into the proposed code. Those concerned with the trade plan expressed confidence that satisfactory compromises could be reached.

No word had been received from Henry Ford, who has not participated in negotiations on the code. Whether there would be some early developments in this connection was a subject of prime interest yesterday in view of the automobile committee's return to Detroit, the home of Ford.

Dollar Stability Fund Plan Seen

London Believes Norman Is Working on Scheme With U. S. Aid.

London, Aug. 20 (U.P.).—Despite persistent reticence in American quarters, persons in touch with Montagu Norman, head of the bank of England, now in the United States, understand he is working with the United States authorities on the creation of a dollar equalization fund to manipulate the dollar on foreign exchange markets.

The reaction here to such a move in Washington, contrary to the attitude some time ago, has become highly favorable in the majority of British financial circles.

The feeling here is that such a fund could aid in steadying exchange markets all over the world. Norman's activity was seen as indicating Anglo-American cooperation in financial affairs rather than a bitter dollar-pound depreciation war.

Shooting Taught To Police of East

Training in Handling of Criminals Also Gets Under Way Today.

Harrisburg, Pa., Aug. 20 (AP).—Training in the use of weapons and handling of criminals will be given to law enforcement officers attending the four-day second annual Eastern regional police school and revolver matches starting tomorrow.

More than 100 representatives of 26 State, municipal and industrial police departments have enrolled in the courses which will be held at the State Highway Patrol Training School here.

Championship revolver matches will be held Friday and Saturday, featuring individual and team firing.

"Red Heads" to Get Day At Chicago Exposition

Chicago, Aug. 20 (U.P.).—A Century of Progress Exposition has had its Jewish day, its Irish day, its Illinois day, and its Balbo day, and now it is going to have a day for "red-heads."

The management decided upon a day for red-haired persons after establishing that all prehistoric people had red hair. On "red-head" day, which will be Wednesday, August 23, all persons with red hair will be admitted free.

James A. Jamieson, 37, Chevrolet Official, Dies

Indianapolis, Aug. 20 (AP).—James A. Jamieson, 37, general manager of the commercial body division of the Chevrolet Co. here, died in a local hospital today after a week's illness. He was a native of Galt, Ontario.

Mr. Jamieson joined the company 14 years ago as a clerk on construction in the Flint, Mich., plant. Later he worked in similar positions and as accountant and comptroller in plants at Tarrytown, N. Y.; Janesville, Wis., and Detroit.

Woman Finds Father, Missing for 31 Years

Ponca City, Okla., Aug. 19 (AP).—Mrs. Elizabeth Sowell, Ponca City, will go to Columbus, Ohio, Monday to see her father, H. B. Rittenhouse, for the first time since she was 18 months old. Her parents separated 31 years ago. Columbus officers recently located Rittenhouse at Mrs. Sowell's request.

Federal Board Under Oil Code Up to Roosevelt

Formation of Agency Will Be Next Problem of Chief Executive.

(Associated Press.)

Formation of the Federal agency and industrial committee of 12 to administer oil's affairs was the next problem before President Roosevelt yesterday in carrying out the petroleum trade code just set up in the recovery campaign.

The membership of the committee—to be appointed by the President next week—is of vital interest to oil circles because the executive's impending decision on price control is to be discussed with it.

W. S. Parish, chairman of the board of the Standard Oil Co. of New Jersey, and one of the dominant leaders of the antiprice-fixing campaign, has submitted to the NRA a bid for representation for this faction.

In a letter to Gen. Johnson announcing acceptance by the group of the code which Mr. Roosevelt approved last night, Farish set forth his faction's reservations and promised the group would "do everything in our power to make it a success."

The code written by the administration after weary weeks of futile effort to get the industry's fighting sections to agree—provides for a modified form of regulating crude oil prices with authority for President Roosevelt to go all the way if he wants to.

Oil Men See Disaster.

(United Press.)

Independent oil producers and refiners declared last night that unless the code governing that industry is amended, "disastrous results" will ensue.

The code was signed by President Roosevelt Saturday night.

In a letter to the President, the independent operators, headed by Jack Blalock, of Texas, contended that if certain portions of the code are not changed many refineries would be forced to close and thousands of men would lose their jobs.

The independents opposed the price-fixing provisions of the code, production restrictions and failure to divorce pipelines from producing corporations.

Oil Code Major Points.

(Associated Press.)

Here are the major provisions of the oil industry's trade practice code as approved by President Roosevelt:

Effective September 2:

Creates a committee of 12, nine from the industry and three from NRA, all appointed by the President, and a Federal agency he will designate, to administer it.

Gives the Government full authority to hold production in line with demand through allocating production to States and preventing shipment out of a State of more than its share.

Authorizes modified form of price for crude oil, with power for the President to set prices all the way down the line if he wishes.

Prescribes 40-hour week for marketing operation employes, except filling station workers, and for clerical employes in production, drilling, refining and pipe-line operations, with pay rates 40 to 47 cents an hour and 45 to 52 cents, respectively.

Sets a 36-hour week for production division employes other than clerical and a 48-hour week for filling station workers, with the minimum pay of the latter ranging from $12 to $15 weekly, according to the population of the city.

Sets up marketing practice code to prevent big companies from having unfair advantage over smaller operators.

Poison Theory Held In Skipper's Death

Maine Prosecutor Declares This Will Be Followed in Investigation.

Ellsworth, Me., Aug. 20 (U.P.).—Attorney General Clyde R. Chapman today declared that the State's investigation would be conducted on the theory that Clarence Crosby, 38-year-old yachting skipper, whose body was exhumed Friday on Great Cranberry Island, off the Maine coast, had been poisoned.

Crosby succumbed suddenly last January and was buried hastily during a blizzard without the customary formalities because the sea was too rough to allow a doctor to go there to determine the cause of death.

Mrs. Vida Crosby, 40, widow of the skipper, vehemently denied that Crosby was a victim of foul play.

Mediators Effect Truce With Anthracite Miners

Hazelton, Pa., Aug. 20 (AP).—Federal and State mediators today effected a truce with anthracite miners who went on strike for equalization of work at the mines of the Lehigh Coal & Navigation Co.

A mass meeting was held at Coaldale, where several thousand of the miners ratified terms of the agreement reached last night between Howard Colvin, a representative of the National Labor Board, and leaders of the strike movement. The men agreed to return to work tomorrow.

Hopkins to Inspect Conditions in South

(Associated Press.)

Harry L. Hopkins, Federal Emergency Relief Administrator, will leave today on a week's airplane tour of the South to study relief conditions.

First Lieut. Francis B. Valentine will be his pilot.

Hoosier Diplomat

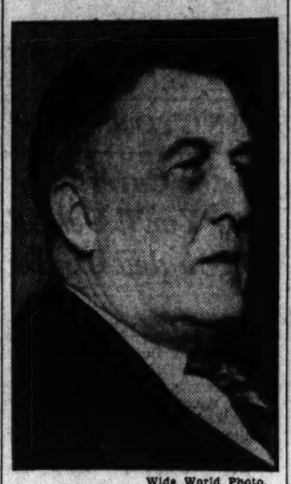

Wide World Photo.

MERIDETH NICHOLSON, Indiana author, is the new United States Minister to Paraguay. In addition to writing, the new minister to the South American country has been an active worker for the Democratic party.

U. S. Revenues In August Hit War-Time Peak

Statistics for First 17 Days Show Results of Beer and Business.

(United Press.)

A torrent of miscellaneous Internal Revenue payments unsurpassed since war-time enabled the Federal Government to live within its income in the first 17 days of August, and some economists forecast as a result that the peak of the depression tax burden had been reached.

Statistics for the 17-day period available last night indicated that Internal Revenue collections in August, exclusive of income taxes, would reach the highest level since war days. Increased business activity and new taxes, especially that on beer, account for the higher revenue.

Beer Taxes Pour In.

In the first 17 days of August, $88,873,198 poured into the Government's Treasury in beer, cigarette, gasoline and similar taxes, against $68,274,966 in the first 17 days of July. July's miscellaneous internal revenue quota was the heaviest for any month since August, 1922.

Total income for August 1 to 17 was $123,822,259, while "ordinary" expenses were $123,732,428 and in addition, $83,920,663 spent for "emergency needs," but this will be paid for by amortization over a long period and is not counted as current expenditures under the budget.

The Treasury is receiving funds at the rate of more than $16,000,000 a month through taxes on the manufacture and sale of beer. From the present rate of acceleration, Government economists forecast an income of $1,250,000,000 in internal revenue, exclusive of income taxes in the current fiscal year, ended June 30, 1934. In the last fiscal year $857,858,128 was derived from this source.

Included in internal revenue collections is the 5 per cent dividend tax and the capital stock tax voted by the last session of Congress to help finance the recovery program. But though new emergency taxes account for much of the increased revenue, collections from regular taxes also have shown a steady increase since March.

Will Transfer Burden.

Repeal of the eighteenth amendment, which many Government officials expect before the end of the year, would permit transfer of part of the tax burden, such as dividend and capital stock levies to liquor.

In view of the steadily rising tax revenues and prospects of a new reservoir of taxes from repeal of the eighteenth amendment, many economists believe that the country's tax burden will begin to decline soon, as conditions approach normality.

Japan's Ruler Back From Naval "Battle"

Yokosuka, Japan, Aug. 21 (Monday) (AP).—The emperor returned today from a cruise in the Pacific during which he witnessed a climactic "battle" between the red and blue fleets of the Japanese navy engaged in maneuvers off the Bonin Islands.

He sailed August 16. It was estimated that he had covered more than 2,000 miles to witness the maneuvers. The ruler next Friday will review the fleets off Yokohama.

Nicaragua Explosion Claimed Accidental

Managua, Nicaragua, Aug. 20 (AP).—President Juan B. Sacasa issued an announcement today declaring that the arsenal explosion which killed or injured 25 people on August 1 was an accident and not the work of political dissenters as first believed.

Sacasa lauded the night guards for their efficiency and loyalty and expressed thanks to the liberal and conservative parties for their renewed declarations of fealty.

Westchester County Treasurer Dies at 70

Winstead, Conn., Aug. 20 (AP).—Charles M. Miller, of Mount Vernon, N. Y., treasurer of Westchester County, died today at his summer home on Highland Lake from a sudden heart attack. He was 70.

He leaves his widow and two sons, Allan Miller of New York City, and David K. Miller, of Oak Park, Ill.

Steel Leaders Tackle Tasks Code Imposes

First Job Is to File Prices, Then Arrange Pay and Hours.

(Associated Press.)

Steel magnates traveled homeward yesterday to begin the important adjustments in operations necessary to fulfill NRA code requirements for shorter hours and higher pay.

First important task was the preparation and filing with the Iron and Steel Institute of a list of prices for their various products, given on an f. o. b basis for each basing point named in the steel charter.

Institute Rules Prices.

These prices were due the institutes's board of directors—the code's administrative agency—within 10 days from President Roosevelt's signature of the code Saturday night. Thereafter, 10 days' notice must be given of all price changes, while the board itself may name the base prices if those filed are deemed unfair.

Vital also to steel's nearly 300,000 workers was application of the code's minimum wage rates in the 21 steel districts. These rates range from 25 cents in the Southern district to 40 cents an hour in such areas as Pittsburgh, Youngstown, the north Ohio River, Detroit, Toledo, Chicago and Colorado.

Pledged to 40-Hour Week.

Pledged to the principle of a 40-hour week average, the steel chieftains had until November 1—providing operations reach 60 per cent of capacity—to establish the 8-hour day. This fact was considered by Gen. Hugh S. Johnson as one of the "most significant accomplishments" of NRA.

Into the hands of labor the code delivered the law's guarantee of the right of collective bargaining.

A period of 90 days was fixed for trial of the code "to afford the President an opportunity to determine upon the recommendations of the representatives of the administration."

Steel Code Provisions.

(Associated Press.)

Steel's NRA program:

Places administration of the code with the board of directors of the Iron and Steel Institute.

Guarantees labor the right of collective bargaining as required by NRA.

Fixes minimum wages, ranging from 25 to 40 cents an hour, in 21 steel districts.

Sets a straight 8-hour day for members of the industry operating at 60 per cent capacity on or after November 1.

Requires members to file basing point F. O. B. prices for each product and permits such prices to change only 10 days after notifying the institute.

Permits the board to fix base prices if it determines those filed, having regard to manufacturing costs, may result in unfair competition.

Establishes maximum discount rates and free credit periods.

Creates an NRA committee of three, including the industrial administrator, to supervise the administering of the code by the steel institute.

Death Van Search Turns to Michigan

Hit and Run Driver Who Killed Six Is Traced by Police.

South Bend, Ind., Aug. 20 (AP).—Search for the driver of a van which killed six persons in a collison near here turned to Michigan today with the report that a vehicle answering the description of the missing one was seen on U. S. Highway 31 between Berrien Springs and St. Joseph, Mich.

Six residents of Northern Indiana perished when the van crashed into a farm truck, improvised as a bus, on which they were returning to their homes from a Century of Progress Exposition at Chicago. Six more passengers were hurt seriously and a number of others suffered minor injuries.

The accident occurred on U. S. Highway 112, five miles west of South Bend. Funeral for the victims will be held tomorrow and Tuesday.

Auto Repairmen Will Draft Code

Detroit, Aug. 20 (AP).—A code for garage repairmen to be submitted to the National Recovery Administration was the subject of a two-day conference opened here today by the members of the National Automotive Maintenance Association.

W. F. Vater, president of the Associated Michigan Garage Owners, said a 48-hour week for skilled mechanics at a minimum of 50 cents an hour will be one of the chief features of the code. Employes who normally work 56 hours a week would receive overtime pay for the extra hours, he said.

The hours and minimum wage provisions of the code have been agreed upon and Monday will be spent going over final details, officials of the association said.

Three Capital Youths Injured in Accident

Fort Wayne, Ind., Aug. 20 (U.P.). Three young men from Washington, D. C., were injured slightly when their automobile plunged off a road near here and turned over today.

They are Benjamin Frank, 17; Malcolm Levy, 17, and Abe Stein, 18. The first two boys suffered head injuries. Stein suffered a fractured leg.

Secure competent help with Post Classified Ads. Just phone National 4205.

NRA

PRICES we do not expect to duplicate

Fancy Shirts		Neckwear	
That Were	NOW	That Was	NOW
$2.00 and $2.50	$1.55	$1.00	69c
$3.00, $3.50 and $5.00	$2.55	$1.50	95c
$9.00, $12.00 and $15.00	$4.95	$2.00	$1.35
		$2.50	$1.65
		$3.50 and $5.00	$2.15

With increasing price trends, and NRA merchandising principles, it seems impossible to expect that we will be able to present such reductions in the future.

Store Closes at 1 P. M. Saturdays

Goldheim's

Apparel for Gentlemen . . . Established 1875

1409 H Street N.W. NAtional 1409

'blue coal'

White Ash Anthracite

What's Wrong With This Picture?

"I don't care what you say—it's not 'blue coal' if it's not colored blue!"

GRIFFITH-CONSUMERS COMPANY

1319 G St. N.W., Metro. 4840

Camalier & Buckley

The Wardrobe Case

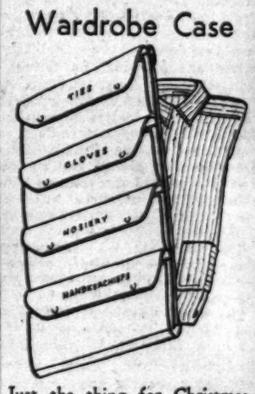

Just the thing for Christmas, Easter, and other homecomings from college.

Contains pockets for:

Handkerchiefs
Ties
Collars
Hosiery
Shirts

Can be thrown into the overnight or week-end case. Made of genuine leather.

17.50

Camalier & Buckley
Fine Leatherware

1141 Connecticut Avenue

2 doors above The Mayflower

Expert Repairing

Greyhound Is First Choice for Summer Trips

—because this bus system is the World's largest, with finest coaches, lowest fares possible with first class service. Liberal Stop-over and return privileges.

CHICAGO & WORLD'S FAIR
ONE WAY $14.00 ROUND TRIP $22.50

Sample One-Way Rates

New York	$3.50	Richmond	$3.00
Phila'phia	3.50	Norfolk	4.50
Detroit	10.50	Fred'burg	1.50
C'lon.W.Va.	9.25	Cincinnati	11.75
Win.-Salem	8.50	Winchester	2.50

New Greyhound Bus Depot
1403 New York ave. nw
Metropolitan 1313

GREYHOUND Lines

POST WANT ADS PAY

McILVAINE OIL BURNER Prices Advance Sept. 1st

BUY NOW

BUY NOW

Consider Your Heating Problems

Old Man "Chill" Will Be Here Soon

Let Us Tell You About "Balanced Heat" With McIlvaine Oil Burners

Let Us Actually Show You Why

McILVAINE

Gives Balanced Heat

It is the only burner having the correct heating principle, namely, positive electric graduated flame control to meet varying weather temperatures.

"There is absolutely no odor."
"Our floors are always warm."
"There are no disagreeable noises."
"We saved money heating with McIlvaine."
"The temperature of our house never varies, regardless of outside temperatures."
"Its operation is clean and sootless."
"We never have to call for service."
"It doesn't seem possible that an automatic device could be so mechanically perfect."
"We have used our burner seven years and it is working with the same perfect precision that it did when first installed."
"We never had a properly heated house before."

It is such statements as these that convince us that we are selling the only OIL BURNER on the market today which can be unreservedly guaranteed.

Let us tell you about this guarantee and the many other things about McILVAINE which prompt such praise.

THE SHULL SALES CORPORATION

Conduit Rd. & Eliot Pl. N.W.

Cleveland 5810 After 6 P. M., Cleveland 2638

'Dumping' War Is Threat Over Wheat Session

U. S. Ultimatum Hastens Delegates Into Action After Delays.

London, Aug. 20 (U.P.).—Fear of a world wheat "dumping" war, unless an international productive agreement is reached, hung over the delegates to the wheat conference tonight, on the eve of their resumption of deliberations here tomorrow.

The parley was spurred to a desire for swift action, after months of delay and postponed parleys here and in Geneva, by a 72-hour ultimatum from the United States to "agree or we will dispose of our surplus by subsidizing exports."

The delegates indicated they would proceed quickly with the election of Premier R. B. Bennett, of Canada, as chairman of the conference. The conference meets to draw up the terms of a wheat acreage limitation treaty for the next two years as one way of raising prices and assuring the farmer a fair return on grain. Twenty nations are represented, including the "big four"—the United States, Canada, Australia and Argentina.

Members of the United States group said in private conversation that they regard the chances of an agreement "about even," but foresee a fight by wheat-importing countries.

The Americans are convinced a two-year wheat curtailment period is necessary, but the majority dread the political consequences.

The sharp breaks on the Chicago and Winnipeg wheat markets recently, despite serious crop damage throughout North America, were regarded as having emphasized the urgent necessity of curtailment of wheat growing.

Soviet Russia, always the "mystery" in the world wheat situation, is expected to export wheat in heavy quantities, despite preliminary reports to the contrary. Soviet experts predict an exportable surplus in Russia of between 75,000,000 and 90,000,000 bushels will be available this season.

Chicago Pit Peg Stays.

Chicago, Aug. 20 (AP).—Board of Trade action on grain price fluctuation limits has been postponed indefinitely while officials of the exchange await a definite suggestion from Government officials in Washington as to whether the limits should be maintained, broadened or abolished.

It was announced today that the board would take no action on the question without approval of Government authorities. The board of directors is not scheduled to meet until Tuesday, which is the day for a regular conference. Whether the price limitation question would be brought up then was not forecast.

Poloist's Trial Date Uncertain

Early Arraignment Asked for Smith, Accused by Evanston Nurse.

Chicago, Aug. 20 (AP).—The date for arraignment of Cecil Smith, of San Antonio, Tex., second ranking polo player in the United States, charged by an Evanston nurse, Miss Eugenia Rose, 23, with criminal attack, remained uncertain today.

Police Magistrate Willis R. Brightmire, of Evanston, before whom the action was filed yesterday, at first fixed the arraignment for Friday, but Silas Strawn, an attorney, who arranged the polo star's bail, asked for an earlier date.

Miss Rose was in seclusion tonight. Her fiance, Dr. Gary M. Baker, who accompanied her before Magistrate Brightmire when the warrant was obtained, could not be reached.

St. Louis Reports 12th Sleep Death

Eight New Cases of Malady in County Brings Total of Cases to 129.

St. Louis, Aug. 20 (AP).—The total of a series of fatalities traced to "sleeping sickness" was raised to 12 tonight with the death of Mrs. Mary C. Joachim, 50, of suburban Gardenville.

Eight new cases, all in St. Louis County, were reported today, increasing the number of known encephalitis patients to 129.

Dr. J. P. Leake, senior surgeon of the United States Public Health Service, said today experiments would soon be made on monkeys in an effort to ascertain if possible how the malady is transmitted.

Jersey Politician Commits Suicide

Joseph F. Wallworth Was Former President of State Senate.

Camden, N. J., Aug. 20 (AP).—Joseph F. Wallworth, 59, former president of the New Jersey State Senate, was found dead in his home at Haddonfield today with a bullet wound in his head which authorities said was self-inflicted.

An influential figure in south Jersey politics, Wallworth had served in both branches of the Legislature.

He was engaged until recent years in the cotton and wool business in Philadelphia. Coroner Arthur C. Holl listed Wallworth's death as a suicide. No motive was advanced.

Stone Acrons to Be Dropped.

Los Angeles, Aug. 20 (AP).—Stone acrons and gargoyles, which architects placed as ornaments directly above entrances to Los Angeles schools are to be torn down. Towers also are to be removed and brick fire walls will give way to thin metal devices which will be firmly attached to the buildings.

Half-Forgotten Romances of American History—Ida Saxton and McKinley

William McKinley and his invalid wife, Ida Saxton McKinley, sketched from old prints. His tender devotion to her and her complete dependence upon him made theirs one of America's most beautiful romances. Even as he ilay dying from an assassin's bullet his last thought was of her.

Hanna Praised Devotion of McKinley to Ill Wife and Friends.

President Often Read to Invalid Companion, Who Was Canton Belle.

Mark Hanna, the alter ego of William McKinley, President of the United States, once wrote of his friend: "William McKinley was faultless in his friendships and in his love for his wife."

This tribute was well earned, for the beautiful devotion of President McKinley to his invalid wife is one of the outstanding romances of American history.

It has been noted again and again that the gentlest of sentiments are brought out in men by invalid wives. Many of the great and good have lavished the most affectionate of care on these women.

One of the memorable examples of this in literature is that of Robert Browning, whose love for his poet wife, a semiinvalid all her days, remains a romance of the ages.

Attaches Recall Memories.

Attaches of the White House who have been there since the days of McKinley often tell of the ceaseless care and thought of McKinley for Mrs. McKinley, a chronic invalid during all the time they were in the Executive Mansion. No matter how pressing the affairs of state, McKinley always found a way to pass nearly all her waking hours by her side.

Even in illness, Mrs. McKinley was a beautiful woman of great delicacy of feature and manner. As he read and studied in his private library after office hours, Mrs. McKinley would sit by his side and often he would turn from state papers to read to her from a favorite book or recite a poem.

When, in 1907, Mrs. McKinley, a pathetic figure indeed, like a ship that had lost its rudder, lay dying in the modest home in Canton, Ohio, where she had lived so many happy years with the major—as she always called him when speaking to others—she whispered to a friend: "I never knew a happy moment after the major died."

All around her were the relics of their lives together and through the rooms seem to echo the sound of little voices—the memory voices of their babies who had died in infancy. There she had come a happy bride, one of the belles of Canton, married to one of its most promising young men, Maj. William McKinley. His bravery under fire in the Civil War had won him the brevet of major at 22, now starting out in a law business that was to lead him eventually to the White House in Washington.

Daughter of Banker.

Canton still cherishes the romance of Ida Saxton and William McKinley. She was the daughter of the town banker, in many senses of the word, the belle of the town, sought after by its most eligible young men. Her vision had seen beyond the little Ohio town, for she had gone to New York to a fashionable school and afterwards traveled in England and France.

With her on these little journeys in quest of education and adventure had gone the usual girlish memories of boy sweethearts, but as yet her heart was untouched. When she returned to Canton she had but one ambition—to become a banker like her father and master the intricacies of finance.

Ida Saxton was ahead of her times, in a sense, for she determined that the way to learn banking was to go into the bank and know it from the ground up.

This was about three years after the Civil War had ended and it was quite a venture in that generation for a woman to take such a forward step. The townsfolk stood off and watched and predicted that marriage would soon take "all that nonsense out of Ida Saxton's head." But as she sat in her father's office, with a pair of paper cuffs pulled over her sleeves and poked at a pad of figures, romance seemed far from her.

She enjoyed the companionship of the younger set of Canton, but her mind was still fixed on a "career." Ida was thinking in terms of discounts and renewals, mortgages and farm loans rather than of matrimony and the other delightful romantic ideas that floated through the average girlish mind.

Promoted to Cashier.

It was not many years before her real grasp of banking brought her to the cashier's desk. Canton folk grew accustomed to seeing her in the cash window, eager to please and efficient. There was many a young man in Canton who cherished the idea that Ida would make as good a wife as she had a business woman. But their pleas fell on deaf ears.

Then came to Canton a strange young man, a man with a good record behind him, of Scotch-Irish stock, from Niles, Ohio, the seventh child in a family of nine and a Civil War hero. When Ida was first introduced to him his winsome manner won more than passing attention from her. After war days he had gone to a law school in Albany, N. Y., and now had come to Canton for the practice of his new profession now soldiering days were over.

It was not long after he established himself in Canton that he was elected prosecuting attorney of Stark County. He was glad of this because the bright eyes of Ida Saxton had made Canton a most desirable place in which to live.

He learned that Miss Saxton's grandparents had been among the founders of Canton nearly a century before. She was the daughter of James A. Saxton and granddaughter of John Saxton, born in June, 1847.

Loses Her Father.

It was not long after the meeting of Ida Saxton and William McKinley that her father died. A close bond had existed between the father and daughter and she was so grief-stricken that she left the bank and traveled abroad for a time. After her return to Canton the romance between McKinley and herself blossomed apace.

In the joy of their mutual love came forgetfulness of the loss of the father and they were married on January 25, 1871.

Of an independent nature, Maj. McKinley would not live in his wife's pretentious home, which was one of the show places of Canton. They set up their first modest menage in a Canton boarding place. Later came a comfortable home, the belated wedding gift of a relative. Mrs. McKinley soon became the acknowledged social leader of the town and the major's efforts resulted in a lucrative law practice before long.

Grief Comes to Home.

To all of Canton, the McKinleys were symbols of good fortune and happiness.

This very happiness seemed a signal for fate to interfere. But for a time all was sunny and when in December of 1871 a girl was born, named Katie, it seems as if their cup of joy were running over. The first blow fell when tiny Katie died in her third year and a baby sister, born shortly before this disaster, also died. The second baby had been named Ida for the mother. And to crown all came the death of her mother, Mrs. Saxton, not long afterward.

With these accumulated sorrows, the shocks proved too much for her reserve force. Since the age of 16 she had been threatened with ill health and it is said that her poignant grief for her loved ones made her a permanent invalid.

The once athletic Ida Saxton now only could walk with the assistance of a cane or leaning on the arm of a friend or of her devoted husband. The cheerful little home was a sad place, truly, but it had its bright spots. For while she could not go to Canton, Canton came to her.

Every day, in a sitting room bright and fragrant with bowls of roses, she was surrounded by friends just as she had been at parties when she had been the gayest of belles.

Husband Was Unsparing.

Yet it was only when Maj. McKinley could be home that she knew any real happiness. He spared no effort to be with her and when after a while she grew better and he entered more and more into politics, when he went on stump-speaking tours he took Mrs. McKinley with him. Anyway, he always arranged it so he could return to her side for the week-end, at least.

Maj. McKinley became Gov. McKinley after a time. They lived at a hotel in Columbus near the capitol building, and it was one of the sights of the town to see Gov. McKinley on entering the statehouse grounds, turn to face the hotel window where Mrs. McKinley was watching and raise his hat and bow to her.

Each afternoon at 3 o'clock, no matter who was with him or what business was at hand, he went to the window of his office and waved a handkerchief to her as she waited for his signal of remembrance.

High Honors Come.

Higher honors came to McKinley and with Mrs. McKinley on his arm he entered the White House on March 4, 1897. Social problems now arose, but ignoring precedence that placed the President at one end of the table at state dinners and his wife at the other, the President quietly seated his wife at his right hand. Later in the drawing rooms he always stood beside her chair with his hand on her shoulder.

Mrs. McKinley, despite her invalidism, rather enjoyed her White House days. Friends would visit her and keep her amused even as they did at Canton. But it was the entrance of "the major" that brought the most radiant smiles to her face.

A story is told of President McKinley that once in those harried days before war was declared with Spain, after the sinking of the Maine, that he was talking with some counselors in his office one evening. McKinley was anxious to avoid war. He knew what it meant and what it might cost in human lives.

Always Thoughtful.

Suddenly he buried his head in his hands. Then he lifted it, and spoke not of impending warfare or of a bellicose Congress. "I must return to Mrs. McKinley at once," his guests heard him say half as if to himself, "She is among strangers." Back into the Blue Room he went, where Mrs. McKinley was entertaining friends at a musicale, to take his place by her side.

On that fateful afternoon of September 6, 1901, in Buffalo, when a cowardly assassin's bullet made him the second martyr among American Presidents, fearing the crowds might tire her he had left her at the home of his host. Mercifully then, she did not witness the shooting.

The first words President McKinley gasped out, of course, were those historic ones about the assassin, "Don't let them hurt him," and then he whispered: "My wife—be careful how you tell her—oh, be careful!"

His own agony was as nothing, he cared only that she might be spared all possible shock and suffering. Thus ended one of the most perfect love stories in American history. One which exemplified in striking manner those lines of a poet:

"The bravest are the tenderest,
The loving are the daring."

Old Bar Revived.

New York, Aug. 20 (U.P.).—One of New York's most elaborate bars—the $500,000 onyx and marble drinking stand at the Hotel Martinique—is being taken out of storage and set up in the hotel in anticipation of early repeal of prohibition, it was announced today.

Lindbergh Prolongs Iceland Visit.

Reykjavik, Iceland, Aug. 20 (U.P.). Col. Charles A. Lindbergh plans to remain here indefinitely for an aerial survey of Iceland as a possible landing place on a North Atlantic air route to Europe before returning to the United States, he said today.

Mercy Sought For 11 Japanese

Box of Human Fingers Sent With Petitions for Accused Cadets.

Tokyo, Aug. 20 (AP).—Indicating nation-wide sympathy, petition after petition has been pouring into the office of War Minister Sadao Araki asking leniency for 11 cadets who face a court-martial for the assassination last year of Premier Inukai.

The most gruesome arrival contained nine bloodstained little fingers cut from the hands of the petitioners and packed in a box of native paulownia wood. Accompanying them was a strongly worded resolution requesting leniency.

The petitioners were identified as nine reactionaries headed by a 37-year-old former college student trained by Mitsuru Toyama, who is known as Japan's Robin Hood. One member of the group was a former Japanese-style wrestler. All of them, ranging between the ages of 27 and 37, stated their willingness to lay down their lives for the sake of the cadets.

Petitions have so far been received with the signatures of 20,000 persons, many written in blood.

Wedding of Prince Set for September

Knud, King Christian's Son to Marry His Cousin, Princess Caroline.

Copenhagen, Aug. 20 (AP).—The wedding of Prince Knud, second son of King Christian, and his cousin, Princess Caroline Mathilde, daughter of the king's brother, Prince Harold, has been set for September.

The ceremony will take place at the Castle of Fredensborg, historic meeting place of crowned heads of Europe. The young couple will live at the king's summer castle at Lyngby.

The engagement of Denmark's 32-year-old "sailor prince" was announced early this year. Princess Caroline Mathilde is 20.

Learn the power of tiny messages in Post Classified Ads. Low cost and quick response. Just phone National 4205.

Poincare Serenaded On His 73d Birthday

Sampigny, France, Aug. 20 (AP). Raymond Poincare, France's war President, was serenaded by the town band while he received felicitations from respectful neighbors in a quiet celebration of his seventy-third birthday anniversary today at his summer etsate here.

His health has improved during the last year and he passes much of his time motoring on country roads.

Catholic Youths Support Hitler

Thousands Gathered in Berlin Stadium Pledge Their Allegiance.

Berlin, Aug. 20 (AP).—Thousands of Catholic youths of the Berlin bishopric gathered today at Neugoelln Stadium and pledged allegiance to Chancellor Adolf Hitler.

Vicar General Steinmann, representing Bishop Schreiber, who was ill, expressed thanks to the chancellor and Pope Pius for the concordat recently negotiated at Vatican City.

Militant Christianity as personified by Martin Luther was proclaimed at Eisleben in religious celebrations marking the 450th anniversary of Luther's birth.

Hans Fabricius, ministerial counsellor, speaking for Wilhelm Frick, Minister of the Interior, recited poetry glorifying the Swastika Cross.

Ludwig Mueller, new German Christian (Nazi) Bishop of Prussia, referred to the chancellor at Eisleben as a man sent of God under whom the German people were detined to fulfill a great historical mission.

Wiley Post Greeted By 10,000 in Boston

Boston, Aug. 20 (AP).—Wiley Post, lone globe-girdler and his Winnie Mae, came out of a gray sky from Portland, Me., today into a rousing Boston reception.

Post, accompanied by three National Guard planes, came down at the East Boston Airport amid the cheers of 10,000 persons.

Morocco Sultan in Paris.

Paris, Aug. 20 (U.P.).—The Sultan of Morocco, with his son El Hassan, and Grand Visir El Mokri, arrived incognito today. The party is occupying the royal suite in the Hotel Crillon.

Jewish Exodus From Germany To Be Advised

Moving of 250,000 Will Be Proposed at World Zionist Session.

Praha, Aug. 20 (Jewish Telegraphic Agency).—A program for dealing with the German-Jewish situation was worked out by a special committee today for presentation at the eighteenth world Zionist congress, which will open in Lucerno hall tomorrow night.

The political and economic aspects of the situation in the light of the committees findings will be presented by Nahum Sokolow, president of the world Zionist organization and of the Jewish agency for Palestine, and by Dr. Arthur Ruppin, agricultural and colonization expert.

The special committee, it was learned, will recommend the moving of 250,000 Jews from Germany. Of these, Dr. Ruppin believes, 100,000 can be settled in Palestine.

Other questions to be considered are Palestine immigration and the extent to which Palestine can afford a refuge to Jews of other countries.

Three hundred and thirty-two delegates, including 29 from the United States, are entitled to vote during the Congress. The United States is the only large country with a smaller representation this year.

The right of the American delegation to its seats was the subject of considerable debate before the congress court today as the Hadassah, women's Zionist organization which formed a coalition with the general Zionists in the United States in the congress election, demanded the entire 29 seats.

German Boycott Urged.

New York, Aug. 20 (AP).—Economic and diplomatic isolation of Germany was demanded today by speakers at an emergency session of the national executive committee of the American Jewish Congress.

Bernard S. Deutsch, president of the congress, and Samuel Untermyer, noted attorney, both called for a boycott against German goods by all nations.

Learn the power of tiny messages in Post Classified Ads. Low cost and quick response. Just phone National 4205.

Store Air-Cooled. NRA A Delightful Place to Shop.

JULIUS GARFINCKEL & Co.
F STREET AT FOURTEENTH

Astonishing Opportunities Today
To Buy the Best Made
UNDERWEAR, NEGLIGEES, LOUNGING WEAR, CORSETS AND BRASSIERES
At Greatly Reduced Prices
For Immediate Clearance . .

Our fifth floor is consistent headquarters for the loveliest and the best underthings and a sale here is of vital importance for savings . . . Wonderful special prices now prevail—among them the following . . .

Slips and Panties of French Crepe, $2, $3.
Negligees, reduced to $8.75, $10.75, $14.75.
Silk Crepe Slips, $1.25 . . . Shadow Proof, $1.35.
Pajamas, greatly reduced to $1.00.
Vests and Panties, remarkable assortment, at 50c and $1.00.
Corsets, $2.50, $3.75. Brassieres, 50c, 75c.

REMARKABLE SELECTION OF OUR UNUSUAL HOUSE AND GARDEN FROCKS FOR WHICH THERE ARE SO MANY, MANY NEEDS . . . REDUCED TO $2.95, $3.95.

To Merchants

Opening Week
In Our New Quarters
Begins August 21

Confidence in the future has inspired us to greatly enlarge our facilities for the stock, display and sale of our merchandise. For many years we have studied at close range the needs of our customers. Cooperation and intimate contact increased our lines and business volume.

We will continue to exercise every effort to offer merchandise representing the fullest value per dollar. On entering a new business era and with changing market and manufacturing conditions, we extend the full benefit of our experience.

You are cordially invited to visit us.

ASKIN BROTHERS COMPANY
(Wholesale Distributors)
Hanover & Redwood Sts., Baltimore, Md.

Special Values During Opening Week

HAY FEVER
and
POLLEN ASTHMA SUFFERERS!

You may be assured of absolute relief in a FRIGIDAIRE Refrigerated Atmosphere.

Frigidaire Air Conditioning Equipment—simple—compact will provide a COOL—QUIET—CLEAN—POLLEN FREE atmosphere in your home or office.

We invite you to make a free test by visiting our special
Air Conditioned Rooms,
Suite 220, Shoreham Bldg.

FRIGIDAIRE
Refrigerated Air Systems
Frigidaire Sales Corp.
14th & Rhode Island Ave. N.W.
DEcatur 2300

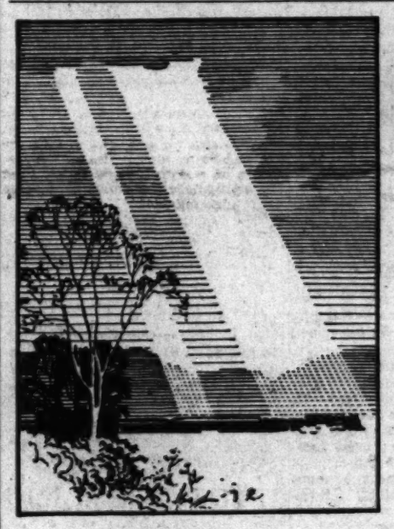

COOL *and* FRESH
as the air after a Spring Rain—on
THE GEORGE WASHINGTON
THE SPORTSMAN ★ THE F.F.V.
All Genuinely Air-conditioned

No more stuffy nights on sleeping cars. No dust, dirt, cinders or drafts. Cool, clean, fresh air, constantly changing, on all Chesapeake and Ohio thru trains. The F. F. V., new fast air-conditioned night train West at 10:35 P. M., offers convenient alternative to 6:01 departure of The George Washington. Air-conditioned overnight service to White Sulphur, Hot Springs, Huntington, Charleston. Thru air-conditioned sleeping cars to Indianapolis, Cincinnati, Lexington and Louisville.

Schedules designed to conserve your productive hours

THE F. F. V.
Air-conditioned

WESTBOUND (Standard Time)	
Lv. WASHINGTON	10:35 P. M.
Ar. WHITE SULPHUR	*6:00 A. M.
Ar. Hot Springs	8:10 A. M.
Ar. CHARLESTON	9:40 A. M.
Ar. HUNTINGTON	10:52 A. M.
Ar. Lexington	2:30 P. M.
Ar. CINCINNATI	2:55 P. M.
Ar. INDIANAPOLIS	4:40 P. M.
Ar. Louisville	5:05 P. M.

** Air-conditioned sleeper occupied until 8:00 A. M.*

THE GEORGE WASHINGTON
Air-conditioned

WESTBOUND (Standard Time)	
Lv. WASHINGTON	6:01 P. M.
Ar. WHITE SULPHUR	12:15 A. M.
Ar. LEXINGTON	7:52 A. M.
Ar. CINCINNATI	8:30 A. M.
Ar. LOUISVILLE	10:25 A. M.
Ar. INDIANAPOLIS	10:35 A. M.
Ar. CHICAGO	2:50 P. M.
Ar. ST. LOUIS	4:40 P. M.

THE SPORTSMAN
Air-conditioned

WESTBOUND (Standard Time)	
Lv. WASHINGTON	11:55 A. M.
Ar. WHITE SULPHUR	6:45 P. M.
Ar. CHARLESTON	10:45 P. M.
Ar. HUNTINGTON	11:55 P. M.
Ar. Columbus	*3:40 A. M.
Ar. Toledo	6:55 A. M.
Ar. CINCINNATI	7:30 A. M.
Ar. Detroit	8:55 A. M.

** Sleeper occupied until 8:00 A. M.*

J. B. EDMUNDS, *Assistant General Passenger Agent*
714 14th Street, N. W. Phone: National 0748

BACK HOME EXCURSION
ONE-WAY FARE PLUS $1.00 FOR THE ROUND TRIP
To certain points in West Virginia, Ohio, Kentucky, Indiana, Illinois, Arkansas, Missouri, Tennessee, Mississippi, Oklahoma, Louisiana, and Texas.
RETURN LIMIT SEPT. 29
Leave AUG. 26
ALSO TRAIN NO. 3 AUG. 25

CHESAPEAKE and OHIO

Record Trade Developed by Aviation Lines

68 Per Cent Passenger Gain for General Motors in Report.

General Motors Corporation's venture into the major league of air transportation has resulted in broken records for carrying passengers and express for the first seven months of this year.

North American Aviation, Inc., operating company of General Aviation Corporation, which is controlled by General Motors, consists of one airline in the East, one in the West and a major transcontinental line. Eastern Air Transport, Inc., Western Air Express, Inc., and Transcontinental and Western Air, Inc., make up the system and each line has reported record-breaking business.

68 Per Cent Increase.

In seven months, the three have carried 55,173 passengers, an increase of 68 per cent over the same period last year. Express carried for the first seven months of this year was 207,405 pounds, an increase of 284 per cent over the same period of 1932.

E. R. Breech, president of North American, in announcing the figures, said:

"We are striving to build a self-contained, economically sound organization to perform a job in the air which General Motors long has done on the ground. Our policy is constant improvement of services, methods and expansion. Our airlines carry approximately 30 per cent of the air traffic of the country, and the rest is divided between the two other large air transport systems and nineteen smaller airlines.

Competition Healthy.

"We are competitive to some extent with these other lines, but it is a healthy competition which reacts to the benefit of users of air transport services by giving them better, faster and more secure facilities.

"Manufacturing divisions of the corporation are producing three planes for use on the lines. One is a single-engined ten-passenger transport plane with a top speed of 195 miles an hour. A tri-motored sixteen-passenger airliner, in final stages of construction, will have a top speed of 196 miles an hour.

The Douglas Aircraft Co., also a division, is test-flying a twin-engined sixteen-passenger airliner with a guaranteed top speed of 204 miles an hour. All three planes will be seen soon on the company's air routes.

Plan to Remove Wheat Assured

U. S. Officials in Oregon Confident Warehouses Will Be Emptied.

Portland, Oreg., Aug. 20 (AP).—Three representatives of the Agricultural Adjustment Administration, arriving here today, expressed confidence a definite plan would be worked out for moving 40,000,000 bushels of old-crop wheat from Northwestern warehouses to foreign countries.

Attending a meeting tomorrow with leaders of the Northwest wheat area will be Douglas McIntyre, assistant to the chief of the Wheat Processing and Marketing Division; Victor E. Anderson, legal advisor, and Ray C. Miller, chief of the Foreign Trade Section, all of Washington.

DIED

FORFAR—On Saturday, August 19, 1933, at her residence, 1228 Emerson street northwest, ADELINA W. FORFAR. Funeral services at the above address on Tuesday, August 22, at 2 p. m. Interment Rock Creek Cemetery.

FRENCH—On Friday, August 18, 1933, at Providence Hospital, ALBERT C., beloved husband of the late May French and father of Albert W. French, of Gloucester, Mass. Funeral from the W. W. Chambers Co. funeral home, 1400 Chapin street northwest, on Monday, August 21, at 3 p. m. Relatives and friends invited. Interment at Fort Lincoln Cemetery.

HURDLE—On Friday, August 18, 1933, at 6 p. m., at his residence, 4913 Illinois avenue northwest, LAWRENCE M., loving husband of Agnes M. Hurdle. Funeral services at his late residence on Monday, August 21, at 1 p. m. Interment at Arlington National Cemetery.

FUNERAL DIRECTORS

THOS. S. SERGEON
1011 7TH ST. NW. Telephone Natl. 1090.

JAMES T. RYAN
317 PA. AVE. S.E. Atlantic 1700.

J. WILLIAM LEE'S SONS CO.
FUNERAL DIRECTORS
CREMATORIUM
4th st. and Mass. ave. ne. Lincoln 5200.

CHAS. S. ZURHORST
301 EAST CAPITOL ST. LINCOLN 0372

Frank Geier's Sons Co.
1113 SEVENTH ST. N.W. Telephone
Modern Chapel NATIONAL 2473

FUNERAL DESIGNS

GUDE BROS. CO., Florists
1212 F STREET National 4276.

GEO. C. SHAFFER 900 14TH ST. NW.
Expressive Floral Emblems. Phone
Moderate prices. Open eve. & Sun. Nat. 0108

A Complete
Funeral for $75.00
Or even LESS. The $75 funeral includes Casket (any color), plate engraved with name, No. 1 outside pine case, embalming by competent men, washing, dressing and shaving (if necessary), advertising of notices, hearse, 2 Cadillac limousines, rugs, chairs, scarf for the door, removing from hospital or home and all necessary services that are so well known at the DEAL FUNERAL HOME. NO EXTRAS.
Deal Funeral Home
LINCOLN 8200

Bigger and Better Funerals
At Half the Usual Cost Are Done By
CHAMBERS
Largest in the City
A Whole Funeral for as low as $75
Phone or write your address. We will send you a beautiful catalogue of How We Do It.

The Federal Diary

(Trade-mark Applied For)

By Morgan Baker

TWO more days remain to enter nominations in The Washington Post's Federal Diary Popularity Contest.

Baker.

The most popular woman and most popular man in Government service in Washington will be guests of The Washington Post on a week's all-expense paid tour to Chicago. Each will take along a companion, also as guest of The Post. To the next most popular woman and man will go a week-end trip to Virginia Beach. Two gold watches await the woman and man receiving the third highest total votes.

Pictures of six of the nominees appeared yesterday in this column. Other pictures will accompany the second tabulation of votes and full list of nominees tomorrow morning. Nominees who have not yet had their photos made are urged to do so immediately. The pictures are free. A staff photographer of The Post will make your picture any afternoon this week between 4:30 and 6 o'clock. Call at the desk of the Federal Diary Editor and the sitting will take but a few minutes.

It is a close race and no candidate has a runaway lead. A master file of ballots is being kept to assure fairness. The contest, just a week old, is proceeding without a flaw. No "stuffed" votes have been found.

Read the rules below carefully, then if you have a woman or man in your office deserving a wonderful vacation, clip the nominating coupon in this column and she or he is off to a good start.

• • • •

Contest Rules.

THE contest began August 13 and officially will end Sunday midnight, September 3. Winners will be announced on or before September 6.

2. Government employes, excepting chief clerks and superiors, are eligible in the contest.

3. The contest is divided into two divisions. One selecting the most popular woman and one the most popular man.

4. The person receiving the highest total votes in each division will be awarded first prize. The next highest total votes in each division will be awarded second prize and the third highest total in each division will receive third prize.

5. In the event of ineligibility of any division winner, the contestant with the next highest total votes will automatically be adjudged the winner. Should any of the winning contestants be unable to accept the prize, the contestant with the next highest total votes will be eligible.

Must Be Federal Employe.

6. Votes are not transferable.

7. No information will be given to contestants as to their own or other contestants' standing, except through the Federal Diary columns.

8. The Nomination Ballot will give each contestant 50 starting votes. It is necessary for each contestant to be nominated before votes officially will be accepted. Only one Nomination Ballot will be accepted for each contestant.

9. The contest judges reserve the right to deduct votes from the standings that have not been submitted according to the rules.

10. Persons voting must be employes of the Government. Each voter is allowed to vote for only one woman and one man.

11. Ballots MUST be submitted in packages of 25.

Method of Procedure.

Clip Nominating Ballot from the Federal Diary columns of The Washington Post. Fill in and mail or bring ballots to The Federal Diary Contest Editor.

Two hundred and fifty ballots will be either mailed or given to the nominator. Additional blank ballots may be obtained from the Contest Editor in exchange for an equal number of signed ballots.

• • • •

FOUR departments are represented in the "Leatherneck League" of golfers, recently organized. The departmental teams are Major General Commandant's, Quartermaster, Paymaster and the Barracks.

Each team will play nine matches. These matches will be nine holes, medal play, handicap affairs. All handicaps will be readjusted after each three matches played every Tuesday at 4:30 p. m. at East Potomac Park.

Each team match will carry a total of 7 points to be awarded as follows:

Singles, low net—1 point; total 4.
Team, low net—2 points; total 2.
Team, best ball—1 point; total 1.
Total—7 points.

The team winning the highest number of points in the nine matches will receive a handsome golf trophy.

Results of the first two matches and the standing of the teams at the end of the second week are:

Sergt. Raymond M. Lawrenson, Q. M., defeated Sergt. William H. Kakanke, Barracks.

First Class Musician Andrew G. Bodner, Barracks, defeated Pvt. First Class Max Tay, Q. M.

E. B. Garrett, Q. M., defeated First Class Musician Charles L. Viner, Barracks.

Sergt. Charles J. Sutphin, Q. M., and Corp. Paul A. Colborn, Barracks, tied.

The two points for team total was won by the Q. M. team and the point for Best Ball by the Barracks.

Pvt. First Class Leonard E. Browning, M. G. C., defeated Howard Ross, P. M.

Staff Sergt. Leslie D. Justus,

On the Links

P. M., defeated Michael J. Shepherd, M. G. C.

Pay Clerk Charles T. Gates, P. M., defeated Sergt. Frank M. Miller, M. G. C.

The two points on team total was divided on a tied score.

The point for Best Ball was won by the M. G. C. team.

Second Week Matches.

Howard Ross, P. M., defeated Corp. Paul A. Colburn, Barracks.

Sergt. Norman Bates, P. M., defeated First Class Musician Charles L. Viner, Barracks.

First Class Musician Carlos P. Furminger, Barracks, defeated Staff Sergt. Leslie D. Justus, P. M.

Barracks won the two points for team total and one point for Best Ball.

Sergt. Charles J. Sutphin, Q. M., defeated Private (1st. Class) Leonard E. Browning, M. G. C.

Sergt. Raymond M. Lawrenson, Q. M., defeated Gerald F. Small, M. G. C.

Capt. C. O. Henry, M. G. C., defeated E. B. Garrett, Q. M.

Hunter Sneed, Q. M., defeated Quartermaster Sergt. Frank M. Miller, M. G. C.

The Quartermaster team won the two points for low-team total and the M. G. C. team, the one-point for best ball.

Leatherneck Cup Parade.

Q. M. Dept.	9½ points
Marine Barracks	7½ points
Maj. Gen. Com'dant Department	6 points
Paymaster Dept.	5 points

Personals.

Miss Marion Goldman (*), Insurance Division, Veterans' Administration, has returned from a 25-day visit to her home in Syracuse, N. Y. Miss Goldman also was the guest of friends in Philadelphia for a few days, and later visited Gettysburg.

George McCarthy and Jack Lynch, Insurance Division, Veterans' Administration, are back at work after two weeks' National Guard training in Pennsylvania. Camp life put a heavy coat of tan on the boys.

Miss Jay Silberman, Investigation Division, Civil Service, is visiting relatives in Minneapolis.

Quartermaster Sergt. Clarence Wilson, U. S. M. C., has returned from a five-day tour of the World's Fair. Mrs. Wilson accompanied him, but became ill after their arrival and missed most of the sights.

First Lieut. Edward J. Farrell, U. S. M. C., is enjoying a month's leave of absence.

Pay Clerk Charles T. Gates, U. S. M. C., departs today on a week's tour of New England. He will pass three days with friends in Camden, Me.

Miss Letty Brown(*), NRA, is planning to celebrate her recent promotion by a trip to New York over Labor Day week-end.

Claiborne Durham, architect, Treasury, passed the week-end in New York on business.

Mrs. E. Forrest, I. C. C., is attending the World's Fair.

William Jackson, I. C. C., and Mrs. Jackson are proud parents of a new boy.

• • • •

BRIDGE players in Government service, forming the new Federal Bridge Club, have elected M. J. Travland, Veterans Administration, provisional president. Mr. Travland will serve until October when the club will hold its first quarterly meeting.

Charter members, holding their second organization meeting recently at the Federal Clubhouse elected R. H. Higgins, Interior, vice president. Alfred H. Macdonald, State, was chosen secretary-treasurer.

To George C. Hill (*), Bureau of Standards, has been assigned the vital post of bridge director. He is a well known teacher and an organizer of the Federal Bridge League. He is captain of the Standards Engineers.

A large membership is predicted for the club which will cater to both rubber and duplicate, contract and auction.

• • • •

Robert L. Hinkle, parks and lands, Interior, says the blue bird of happiness must be turning into an eagle of the same color.

• • • •

CHECKER enthusiasts will begin first-round play for Departmental championship tonight at 8 o'clock at the Federal Clubhouse, 1515 Sixteenth street northwest. J. Earle Moser, general director of the tournament, urges players already signed for the competition, and any others wishing to participate to be present punctually.

The event is part of the recreational program sponsored by the Federal News. A trophy will be awarded to the winner.

First round will include eight games between participants, the players alternating with first move. Draws will enable both contestants to move into the second round.

• • • •

CAT stories usually deal with superstitious or sentimental connections. Here is one dealing with the prosaic side of Grimalkin's life. Bird lovers will find encouragement in it.

Talbott Denmead, Commerce, tells us that ten American towns have ordinances controlling the stray and unwanted cat problem by license laws as applied to dogs. In addition to the municipalities, four States, California, Maryland, New Jersey and New York, have clauses in their conservation laws on cats.

"It is a widely recognized fact," Denmead declared, "that domestic cats are great destroyers of wild bird life. Particularly is this true during the summer when fledglings are leaving the nest. Many people do not observe the destruction which these animals inflict upon the bird population because the killing is done largely during the dark and in the early morning. Motorists at night frequently see the eyes of marauding cats by the roadside.

Cats are known to be carriers of disease, it was pointed out. Also, their nocturnal serenades are irritating to thousands of persons, ill or well.

• • • •

Diary Guest Tickets.

IF your name in this column is followed by (*), call in person on the Federal Diary editor the day of publication, except Saturday and Sunday, between 4:30 and 6 p. m. You will receive tickets to Loew's Fox, "Going Native" (All Washington Revue with cast of 50, including Brooke Johns) and "The Devil's in Love" (Loretta Young and Victor Jory); or Loew's Palace, "Tugboat Annie" (Marie Dressler and Wallace Beery), held over. Names appearing Saturday or Sunday, call for tickets Monday.

Town Cane

Terra Alta's Oldest Citizen Trophy Is Presented to A. Staley Shaw.

Clarksburg, W. Va., Aug. 20 (Spl.).—The Terra Alta town cane has been formally presented to A. Staley Shaw, 91, as the oldest resident of the community, by the Terra Alta Rotary Club.

The cane, which is handed down at death by the oldest man of the town to the next oldest man, was held since 1924 by Eugene Bucklew, who died two weeks ago at the age of 92.

Collision Kills Auto Driver Crashing Into Powder Truck

Tons of Explosive Fall Along Virginia Road, Menacing Police.

Winchester, Va., Aug. 20 (Spl.).—Maurice Hugo Milburn, 21, of Winchester, was instantly killed at the city limits here early today when his automobile was in a sidewiping collision with a truck loaded with five tons of blasting powder.

Police said Milburn was proceeding northward on United States Highway 11 to his home nearby when his car sidewiped the truck, owned by the H. J. Sutton Co., of Asheville, N. C., and driven by C. B. Brown, of that place. Neither Brown nor his helper, Claude Brown, was injured, although the truck was overturned and huge cases of powder were strewn for a distance of 100 feet.

Milburn's car was overturned and he was dead from a fractured skull when taken from the wreckage.

Traffic on Route 11, main North and South highway, was tied up for three hours while Winchester and State police and firemen gathered up the cases of blasting powder. There was the danger the explosive might be set off by the pressure of men walking on the bits of powder scattered along the roadway.

The truck driver said he was taking the powder from Suska, Pa., to a Bluefield, W. Va., coal mine. He was held pending an investigation by State police.

Milburn is survived by his mother, a sister and a brother.

Charlottesville School For Boys Closes Term

Charlottesville, Va., Aug. 20 (Spl.).—The summer session of the Charlottesville School for Boys, at Huntley Park, closed yesterday.

The school was organized in 1930 by Robert S. Osborn, graduate of the University of Virginia. The building is a stone structure of 22 rooms, surrounded by 25 acres of wooded land. A gymnasium containing two basketball courts was erected in 1932. The school's football teams have made enviable records.

The Federal Diary Popularity Contest

Nomination Ballot.

(Good for 50 nomination votes.)

I nominate as the most popular woman ( ) man ( ) in the

U. S. Service (name).....

Employed as .....

In ..... Department

Nominator .....

Department .....

Chief Clerk .....

(All entrants must be nominated by some one other than themselves. Send blank to The Federal Diary Popularity Contest Editor, Washington Post.)

More Notables Will Testify In Bank Query

Rev. Coughlin, Edsel Ford, Vandenberg, Comstock Slated to Appear.

Detroit, Aug. 20 (AP).—The testimony of United States Senator James Couzens (Republican), Michigan, who tomorrow continues before the one-man bank investigating jury here his "inside story" of facts surrounding Michigan's bank difficulties, already has resulted in a decision to call nearly two score more witnesses before closing the jury sessions.

Originally the jury resumed sessions last week after a lengthy adjournment with the announced intention of rapidly winding up testimony, presenting its findings in accordance with implied wishes of the comptroller of the currency, and disbanding.

Mr. Couzens, second to appear after resumption of questioning, opened up with a barrage of charges that jury officials say, will force a continuance.

Wants Directors To Appear.

The senator declared directors of the First National Bank of Detroit and the Guardian National Bank of Commerce, whose closings after the State bank holiday, February 14, the jury is investigating, should be called to tell what they know of his statements that the banks were unsound long before the holiday.

After conferences during the week-end, Prosecutor Harry S. Toy and Judge Harry B. Keidan, questioner and jury chief, respectively, indicated the senator's request will be acceded to.

Father Coughlin to Testify.

Following Mr. Couzens, who may complete by tomorrow night his testimony, the Rev. Charles E. Coughlin is scheduled to testify. It was Father Coughlin who engaged in a public controversy with officials over the events that followed the bank holiday.

Then, officials have stated, will follow a long list of public officials, including Senator Arthur H. Vandenberg (Republican), Michigan; Gov. William A. Comstock, Edsel Ford, John Ballantyne, president of the new Manufacturers National Bank, as well as directors of the Union Guardian Trust Co., the Detroit Trust Co., the First National & Guardian National Banks, and the holding companies of the two national institutions—the Detroit Bankers Co. and the Guardian Detroit Union Group, Inc.

Graf Zeppelin Plans U. S. Visit in November

Friedrichshafen, Aug. 20 (U.P.).—The Graf Zeppelin will visit the United States in November, it was announced here tonight.

The final trip this season over the South Atlantic to South America starts October 28. Following regular calls at Pernambuco, Brazil, and Buenos Aires, Argentina, the Graf Zeppelin is to proceed to the United States, stopping at Miami, Fla.

If a landing there proves impractical, the dirigible is to continue direct to Akron, Ohio, to refuel, flying thence to Chicago, circling over the Century of Progress Fair and returning to Akron.

New York Stage Girl To Wed Clevelander

New York, Aug. 20 (AP).—Mrs. Frank W. Frueauff, of Park avenue, tonight announced the engagement of her daughter, Margaret Hall Frueauff, known on the stage as Margaret Perry, to Winsor Brown French, motion picture critic on the Cleveland News. A fall wedding is planned.

Miss Flueauff's father was the late Frank W. Frueauff, who at his death in 1922, was the partner of Henry L. Doherty and vice president of the Cities Service Corporation. Miss Frueauff made her debut as an actress at the age of 16 in "Strictly Dishonorable."

Freckles and Plenty of Them!

Associated Press Photo.

Try and count 'em! Harry Shaw, of South Orange, N. J., picked as the "Freckle Champion" at a playground contest, is shown here with his freckles, every one of 'em.

Atrocities of War Recalled By Batch of Secret U. S. Notes

Bickering of Foes Over Cruel Implements Revealed.

(Associated Press.)

Memories of the World War's atrocities and bickering between opponents over the use of cruel and inhuman implements were revived yesterday by State Department publication of secret messages between the United States and other powers.

The inside story was disclosed in a 1,000-word volume of messages from the department's files on treatment of prisoners, use of illegal weapons and other problems of war.

Dealing largely with activities of the Red Cross and other relief organizations concerned with prisoners, the volume was a supplement to two previously issued covering other phases of the conflict.

Gives Plea Against Gas.

It gave the story of the international Red Cross appeal for abandoning the use of poisonous and asphyxiating gas, and disclosed the futility of such negotiations during a conflict.

The allies replied that Germany introduced the use of this horrible weapon and said they would not trust her even if she pledged herself to discontinue its use.

Germany replied she "resorted to to this means of warfare only after it had been in use by the enemy for some time."

The messages also told of Germany's protest against the use of shotguns by the Americans and her threat to kill all American prisoners caught in possession of these guns on the ground they violated international law.

Lansing Warns of Reprisal.

America's reply, through Secretary of State Lansing, was that the shotgun was not the subject of legitimate protest and that if the Germans executed a single American the United States would "make such reprisals as will best protect the American forces."

Germany protested against an American order that all prisoners should be measured, photographed and finger-printed. It maintained this practice put captured soldiers on a footing with criminals and threatened to treat American prisoners the same way if the order was not rescinded in the case of German officers.

The somewhat disconcerting answer by Assistant Secretary of State Frank L. Polk was that the American War Department used this system to insure greater accuracy of identification of its own men and would welcome its use by the Germans on American prisoners in their keeping.

Polite Police

City Gives Courtesy Tags to Visitors Who Break Traffic Laws.

Hagerstown, Md., Aug. 20 (Spl.).—This city has introduced courtesy tags for out-of-town motorists who have violated traffic laws here.

The tags explain to the motorist that "you have inadvertently violated a traffic law." It continues that "we wish to make your stay in Hagerstown as pleasant as possible," and then specifies certain regulations which the city must enforce.

The tag is signed by Mayor Irvin M. Wertz, Police Commissioner John D. Dunn and Capt. of Police Clarence G. Emmert.

Former Hagerstown Boy Drowns in California

Hagerstown, Md., Aug. 20 (Spl.).—Word was received here yesterday by J. M. Crosswhite that his nephew, William Crosswhite, 16, former resident of this city, had been drowned while swimming in San Francisco Bay. The boy's parents, Mr. and Mrs. William O. Crosswhite, moved from here two years ago.

Bathtub Death Trial Will Open In California

David A. Lomson, Stanford Man, Faces Court Today in Wife's Murder.

San Jose Calif., Aug. 20 (AP).—Prosecution and defense today perfected their plans for the opening of the trial tomorrow of David A. Lamson, 31-year-old former Stanford University Press executive, charged with murdering his attractive wife, Allene Thorpe Lamson, last Memorial Day.

E. M. Rea, defense attorney, spent the day in Lamson's cell in the county jail. Going over with him evidence they hope will prove the young Stanford graduate had no part in the violent death of his 28-year-old wife in their cottage on Stanford Campus.

Superior Judge Robert R. Syer will preside at the trial to be held in a courtroom seating only 100.

While Rea conferred with Lamson today and while other members of the defense staff were in Berkeley examining the latest closely guarded evidence accumulated by E. O. Heinrich, noted criminologist, deputies from the district attorney's office were on the Stanford Campus, making a last minute inspection of the Lamson cottage, where the nude body of Mrs. Lamson was found in a bathtub.

An autopsy disclosed she had died from four wounds at the back of the head. Many friends of the couple at first advanced the theory that the pretty young wife, who had been ill, had slipped and fallen.

The prosecution, however, seemed to attach great importance to a length of iron pipe found in a bonfire Lamson had been tending in the yard.

Lamson has consistently declared his innocence.

Gov. Gore Assailed By Puerto Ricans

Liberal Party Legislators Send Critical Message to Roosevelt.

San Juan, Puerto Rico, Aug. 20 (AP).—Senators and representatives in the Puerto Rican Legislature who are members of the Liberal party, today addressed a message to President Roosevelt criticizing Gov. Robert H. Gore.

They described him as unfamiliar with the island's people, and their customs, character and problems, adding, "and we believe with the practices of government and statesmanship in general."

The message was signed by Antonio Barcelo, president of the Senate Liberals, and Martinez Davila, House leader.

DeMolay Meets in Alexandria.

Alexandria Chapter Order of DeMolay will hold its monthly meeting at 8 o'clock tonight at the Masonic Temple on Cameron street.

New officers will be installed the evening of September 11.

BARGAIN ROUND-TRIP EXCURSIONS FLORIDA ... SOUTH

CHARLESTON	$10.25	AUGUSTA	$11.20
WILMINGTON	7.25	SAVANNAH	12.40
JACKSONVILLE	15.80	TAMPA	20.05
ST. PETERSBURG	20.50	MIAMI	23.10

(Proportional Fares to Other Points)

GOING SEPTEMBER 1st, 2nd, 3rd
Returning September 9th
Leave Washington
The Tamiami Palmetto Ltd. Havana Special
3:35 P. M. 7:50 P.M. 3:35 A. M.
Sleepers Open 10 P. M.
Reduced Pullman Fares from Washington
Other Excursions Oct. 6, 7 and Nov. 28, 29.
ATLANTIC COAST LINE
THE STANDARD RAILROAD OF THE SOUTH
1418 "H" Street, N.W. Telephone National 7323

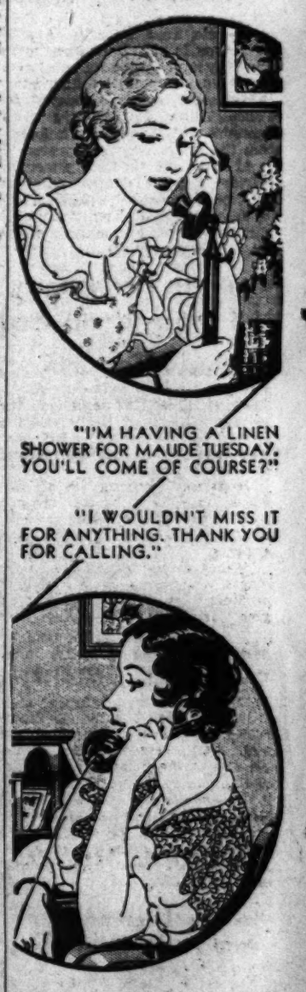

INVITATIONS to informal gatherings of all kinds are being telephoned these days. You know who can come and who can't without waiting a minute. And it's good form, too.

See the Bell System exhibit at the "Century of Progress" exposition in Chicago, June 1—October 31. Telephone for hotel and other reservations.

The Chesapeake and Potomac Telephone Company (Bell System)
ME tropolitan 9900

UNION TRUST Company
OF THE DISTRICT OF COLUMBIA
Under United States Government Supervision

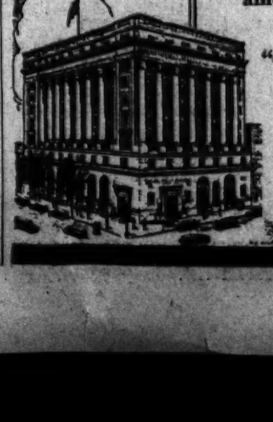

Extra Dollars
—any money you receive over and above your regular income — will create a permanent, profit-producing reserve fund if deposited in a savings account in UNION TRUST.
Deposits invited in any amount.
"Conservative Management —Helpful Service"
Southwest Corner Fifteenth and H Streets Northwest
WASHINGTON, D.C.

Fairfax School Slash Threat Is Held Averted

Full Term, Contract Pay for Teachers Assured in Assembly Bill.

The prediction of Supt. W. T. Woodson, of the schools of Fairfax County, Va., that county schools would be unable to remain open the entire term and that the average pay of $66.58 for teachers probably would have to be cut, was offset by authoritative reports from Richmond that the administration is working out a plan to insure at least a full eight-month term.

An administration bill, assured of passage, would prevent the governor from making further cuts in State appropriations. The plan would authorize the State to borrow money on anticipated revenues, the loans to be repaid out of the general fund. This money would be advanced to the counties.

Last year State school funds to Fairfax County were reduced $13,000, but this was offset partly by raising the county levy 10 cents. The tax rate now is $1, the limit.

Teachers' contracts for the coming year are the same as last year except the five-day sick leave is withdrawn and new teachers will receive $10 less than the regular schedule.

Enrollment of the county schools increased 179 over the previous year and a larger increase is expected this fall. During the same period the per capita cost of education in the county decreased 10 per cent. The county faces a term this fall with prospects of overcrowded school rooms and overworked teachers.

County schools will open on September 14, preceeded by a teachers' meeting in the Fairfax School on September 13.

Assembly to Pry Into School Cuts

Virginia's Budget Head Holds Governor Is Not to Blame.

Richmond, Va., Aug. 20 (AP).—The situation in the Virginia public schools under appropriation cuts the governor made to conform with section 30 of the budget act will be investigated thoroughly at the extraordinary session of the General Assembly.

Dr. Sydney B. Hall, State superintendent of public instruction, says under the 30 per cent cut lopping more than $2,000,000 from the school fund, at least 62 of the 100 counties will have school terms of less than eight months minimum.

J. H. Bradford, director of the budget, says any material reduction in the length of school terms in Virginia counties must be attributed in large measure to improper administration of the equalization fund and not to the governor's appropriation cuts.

Cape Where Mattern Crashed Gets on Map

Vladivostok, U. S. S. R., Aug. 20 (AP).—Cape Chutotsky, where Jimmie Mattern, American flier, was forced down on his attempted round-the-world flight, is to be mapped for the first time. The cape forms the northernmost point of Soviet Russia.

Although the cape between the Kolima and the Bering Seas, has an area of more than 420,000 square miles, it never has been thoroughly explored. The map making will be done from a seaplane.

Private Producing Of Arms Protested

New York, Aug. 20 (AP).—Private manufacture of armaments constitutes a threat to peace, in the opinion of Arthur Henderson, jr., former Labor member of Parliament and son of the disarmament conference president.

Henderson, arriving on the Samaria today for a lecture tour, said such production of war material should be taken over by the governments.

"Manufaturers of armaments by others, who see in war a chance to profiteer," he said, "constitute a great detriment to disarmament."

Massacres at Iraq Go On, London Hears

London, Aug. 20 (U.P.).—Additional massacres of Assyrians in Iraq, the Near East, were reported in dispatches to the Sunday Referee today.

The reports said complaints had been received that Arabs of Iraq, in the majority there, also were conducting a campaign aimed at removing all Jews from government service.

Costello Legionnaires And Families on Picnic

Vincent B. Costello Post, No. 15, American Legion, yesterday held an outing in Rock Creek Park, attended by about 300 members and their families.

Athletic events for all ages were featured and a picnic supper served. Commander John Grant presented the prizes.

Town Exiles Youth Unable to Crash Jail

Fredericksburg, Va., Aug. 20 (Spl.).—Hoping his arrest would mean jail, where he would receive treatment for an ailment, Lewis Boyd, 21, who came here from Charlotte, N. C., pretended to steal an automobile yesterday.

Boyd was frank in his explanation to Police Justice Henry Dannehl. Instead of sending him to jail, the justice ordered him out of town.

Park Police Have Saxophone, But No One to Make It Moan

Post Staff Photo.

PRIVATE MARK H. RASPBERRY blowing for dear old park police on the saxophone which was found in a Franklin Park trash basket.

Resurrected From Trash Basket, It Waits in Vain for Owner.

If there were only a saxophonist in Uncle Sam's park police force, headquarters might be enraptured by a moaning solo every so often. They have the saxophone, but no one to toot it.

Last spring a laborer found the instrument, packed securely in its case, stuffed in a Franklin Park trash basket. He turned it over to park police. The saxophone bore no identification, except for make and number, and there have been no claiments.

If the horn's owner doesn't appear within the next three months, it will be turned over to William Penn, not of the Philadelphia Penns, but the colored laborer who found the instrument. It's his, after six months have elapsed, and he may be taking lessons already.

Police believe the instrument was stolen and the thief took fright and rid himself of it.

Women Want Birth Control Explanations

Arlington Group Urge That Doctors Be Allowed to Furnish Information.

Liberalization of the Federal birth control laws was advocated yesterday by the Business and Professional Women's Club of Arlington County during a "health breakfast" at the home of Mrs. Kathleen Clarke, of Lyon Village.

Amendment of the birth control laws to allow physicians, hospitals and clinics to receive and disburse information on the subject was indorsed.

Mrs. Dorothy Dunn spoke of the necessity for laws calling for sterilization of the feeble-minded.

Mrs. Bertha Kelly, president of the local chapter of the American Red Cross, discussed the work of the Virginia Federation of Woman's Clubs in establishing clinics and providing clothing and food for the needy.

Mrs. Edna Butterfield spoke on first-aid work in the county. Mrs. Millicent Willis, health chairman, presided.

Mrs. Louise S. Manghum and Mrs. Nina B. Bulin were elected to membership in the club.

Dr. Nellis Foster Taken by Death

Noted New York Physician Was Graduated From Johns Hopkins.

Camden, Me., Aug. 20 (AP).—Dr. Nellis Barnes Foster, prominent New York physician, died suddenly today on the lawn of his summer home here. He was 58.

Dr. Foster was a consulting physician to the Englewood, N. J., Hospital, and the Mount Vernon Hospital, the Barrett Memorial Hospital and the Women's Hospital, all in New York. He was a graduate of Amherst College and the Johns Hopkins Medical School and was a former instructor and associate in biology chemistry at Columbia University, an instructor in medicine at the Cornell Medical College, and professor of medicine at the University of Michigan.

He is survived by the widow.

Camp Breaking Is Charged.

Romney, W. Va., Aug. 20 (Spl.).—Park Alkire, Slanesville, arrested on a charge of breaking into a fishing camp of V. E. Rankin, on North River, waived hearing and gave bond for $500 for his appearance before the grand jury.

West Virginia Man Dies In Field; Horses StandBy

Davis, W. Va., Aug. 20 (Spl.). Perley Howard, 61, died yesterday in his field from a heart attack. He had been riding a hay rake, and when he fell the reins caught on his foot, causing the horses to stop. He was a native of Maine, but had lived in this section more than 20 years.

He is survived by his aged father, George Howard; his wife, one daughter, Rosamond, all of Davis; two sisters and three brothers.

Morgantown Realtors Oppose Raise in Rent

Morgantown, W. Va., Aug. 20 (Spl.).—Members of the Morgantown Real Estate Board will not take advantage of the rise in prices of many commodities, the organization frowning on an increase in rentals. Members voted unanimously to allow present rates to remain in force for at least six months in order to determine if the upturn in business conditions here will be permanent.

Arlington County Boy Killed When Car Tips

Richard Davis, 18, of Nauck, Arlington County, died yesterday from a fractured skull after his automobile overturned on Glebe road. Carroll Britton, a companion, escaped by jumping from the machine.

Davis died in Emergency Hospital.

Investigation by county officers revealed the car was going at a high speed, officers said.

ANCHOR BAR TEETH
$10
Dr. Lehman
437 7th St.

LABOR DAY
EXCURSION FARES
From Washington and Between All Points in
SOUTH
Northbound and Southbound
September 1st, 2nd and 3rd
Return Leave Destination as Late as Midnight September 9th
ROUND TRIP FARES TO AND FROM PRINCIPAL POINTS

ONE CENT A Mile Traveled Between All Points			Identical excursion tickets on sale— Oct. 6 & 7 Nov. 28 & 29 25% Reduction Round Trip Pullman
	Jacksonville	$15.80	
	Miami	23.10	
	Tampa	20.05	
	St. Petersburg	20.50	
	Savannah	12.40	
	West Palm Beach	21.80	
	Raleigh	8.50	
	Atlanta	12.80	
	Birmingham	15.35	

Tickets Honored on All Regular Trains, 9:05 A. m., 2:20 p. m. 6:30 p. m. and 11:59 p. m.; also 11:59 p. m., of August 31st
MAKE PULLMAN RESERVATIONS EARLY
City Ticket Office, 714 14th St. N. W. Nat. 0627 or Union Sta.
BAGGAGE CHECKED — STOPOVERS ALLOWED
SEABOARD AIR LINE RAILWAY

NRA Pledge Drive to Begin At Alexandria

Mass Meeting Tomorrow Night Starts House-to-House Campaign.

THE WASHINGTON POST BUREAU.
907 Prince St., Alexandria, Va.
Phone Alexandria 523.

Mrs. Sarah Lee Fain, of Norfolk, Va., former member of the Virginia General Assembly, will be the principal speaker at the mass meeting tomorrow night under auspices of the NRA Woman's Committee. The meeting will be held in the auditorium of the Virginia Public Service Co., at Washington and Prince streets, beginning at 8 o'clock.

The meeting will open the drive to have every housewife in the city sign the NRA consumers' pledge, according to an announcement yesterday by Mrs. J. Randall Caton, lieutenant general of the reemployment campaign committee here.

Mrs. Evelyn Dillard, of the recovery organization for the city, announces the appointment of the following captains to aid in a house-to-house canvass of the Third Ward during the week. Miss Elizabeth Booth, Mrs. Frederick G. Duvall, T. Wilfred Robinson, Herbert Taylor, Mrs. O. P. Angelo and Carroll Pierce.

Feet of Guardsman Are Cut Off by Train

Norfolk, Va., Aug. 20 (AP).—Robert H. Forrest, 26, a national guardsman, of York County, lost both feet when he was run over by an electric train at Virginia Beach last night. He was lying beside the track, with his feet across the rail.

Another guardsman with him escaped injury.

Speaks on NRA

MRS. SARAH LEE FAIN, of Norfolk, Va., who will speak at the mass meeting tomorrow night at Alexandria under auspices of the woman's committee of the NRA.

Mrs. Agnes Haymond Will Be Buried Today

Fairmont, W. Va., Aug. 20 (Spl.). Funeral services wil be held at St. Peter's Catholic Church here tomorrow morning for Mrs. Agnes Haymond, widow of Judge William Stanley Haymond, who died at her home, Shadyside, Friday. She was 72.

Surviving are the following sons and daughters: Frank C. and Paul, Mrs. Edward Holbert, Mrs. Charles Hood, Mrs. Bernard Arnett, Mrs. Kenna Clark and Miss Martha Haymond, Fairmont; Mrs. John Wolfe, Philadelphia, and Mrs. Charles R. Sutherland, Morgantown, W. Va. She was a first cousin of the mother of the late Senator Thomas J. Walsh, of Montana.

Arlington Head Of Democratic Club Resigns

Fenwick Wants to Devote All His Efforts to Party Committee.

ARLINGTON COUNTY BUREAU OF THE POST.
Tel. Clar. 509. Clarendon, Va.

Charles R. Fenwick, of East Falls Church, chairman of the Arlington County Democratic committee, yesterday announced his resignation as president of the Arlington Democratic Club.

In his letter to Secretary Albert M. Jones, Mr. Fenwick stated that he felt he could better serve the cause of Democracy by concentrating all his efforts on one organization.

Harry A. Fellows, chairman of the Arlington County Board; Mrs. Elizabeth Magruder, board member; County Manager Roy S. Braden Commonwealth's Attorney Lawrence W. Douglas and County Engineer C. L. Kinnier will leave for Richmond tomorrow to confer with Col. James Anderson, engineer to the State advisory committee under the national recovery act. The conference has been arranged to discuss the county's application for a loan from the Government of $2,250,000 for the installation of a county-wide sewerage system.

Mr. Fellows states that as soon as assurance is given that the funds can be obtained immediate steps will be taken to call a special election on the bond issue.

Examinations for Fairfax Teachers.

W. T. Woodson, Fairfax County school superintendent, announces the reading course examination for the renewal of teachers' certificates will be given in the office of the school board at 10 a. m., next Saturday, provided there is a request for the examination.

Drys in Montgomery To Protest Repeal Vote

Montgomery County drys will hold a mass meeting at the courthouse in Rockville Sunday at 3 p. m. against repeal of the eighteenth amendment.

Speakers will be County Commissioner O. W. Roby, Mrs. John G. Thompson, Montgomery County president of the W. C. T. U.; the Rev. M. E. Lederer, the Rev. J. A. Gross, the Rev. Ralph Smith, Dr. William Sheafe Chase, of New York; secretary of the International Reform Federation; the Rev. I. H. Evans, director of the American Temperance Society of the Seventh Day Adventists, and Mrs. Jesse W. Nicholson, president of the National Woman's Democratic Law Enforcement League.

Sham Battle Commander For Kensington Named

Capt. C. V. Sayer, commanding howitzer company, First Infantry, Maryland National Guard, of Kensington, Md., announced yesterday that First Sergt. W. S. Shoemaker will be in charge of the men from his company, who will take part August 25 in the sham battle under auspices of the American Legion post of Hagerstown.

Corpls. L. E. Gibson, A. S. Deming, L. L. Lewis and P. S. Gooding will be in the party. Members of the company will shoot on the pistol range at Camp Ritchie, Cascade, Md., today.

Learn the power of tiny messages in Post Classified Ads. Low cost and quick response. Just phone National 4205.

High Blood Pressure!
—In many cases can be reduced by proper treatment. Our booklet tells how to help nature rid the body of toxic impurities, which is one of the causes of increased blood pressure. Phone or write for a FREE copy.
Mountain Valley Water
America's Foremost Health Water
From HOT SPRINGS, ARK.
1405 K St. N.W. Met. 1062

Buffalo Gladstone

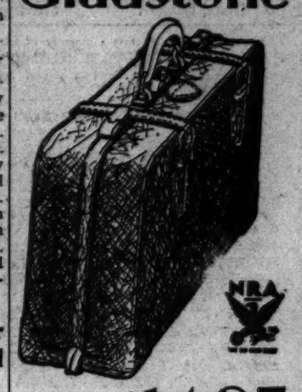

$14.95

Men—no matter where you're going or how long you stay—here's the bag to take along with you. Made of genuine water buffalo leather with inside shirt fold—leather lining—short straps—post handle. Mail and phone orders filled.

BECKERS
1314 F Street N.W.

Post Want Ads Bring Results

Copyright, 1933, R. J. Reynolds Tobacco Company

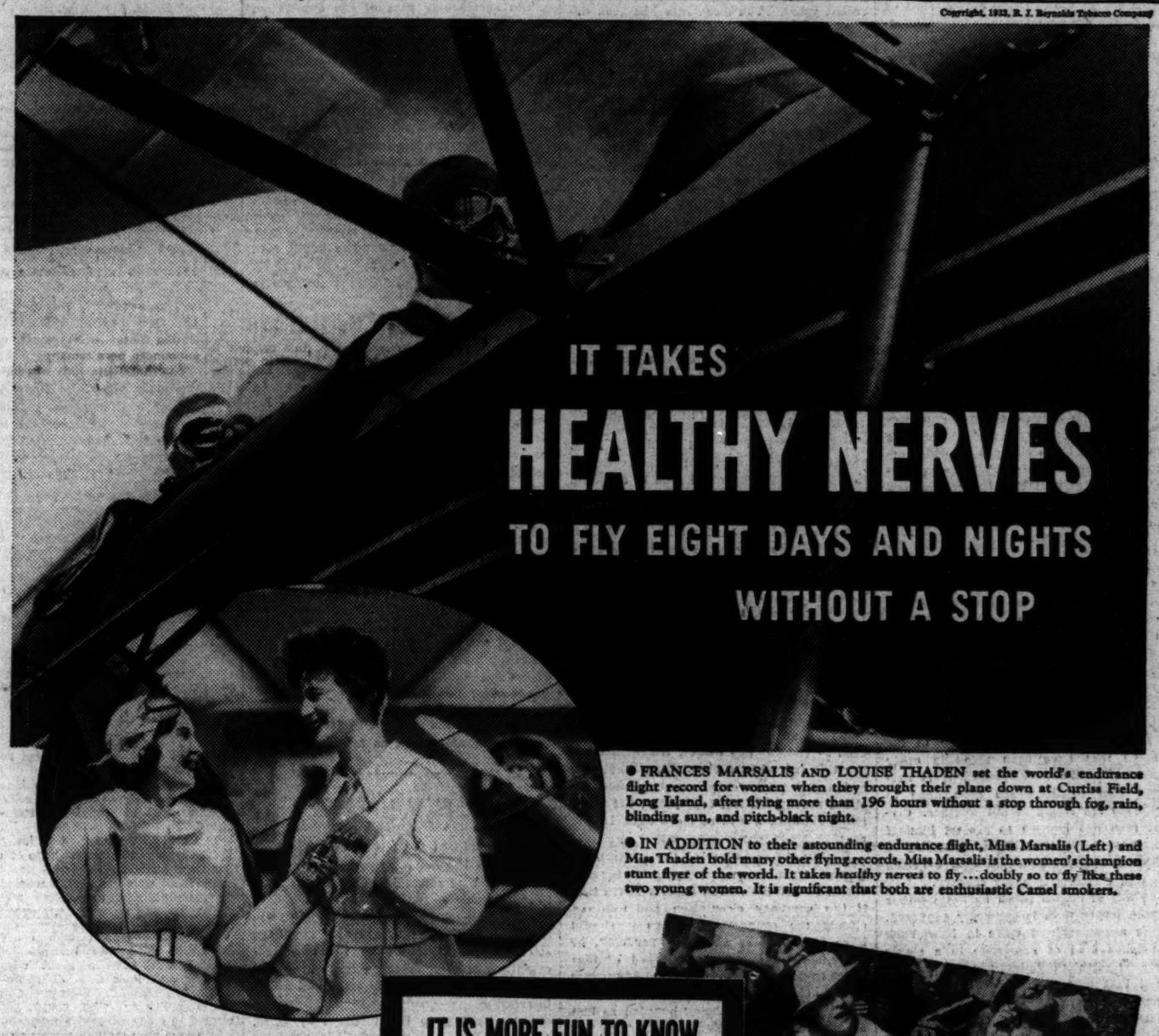

IT TAKES HEALTHY NERVES TO FLY EIGHT DAYS AND NIGHTS WITHOUT A STOP

● FRANCES MARSALIS AND LOUISE THADEN set the world's endurance flight record for women when they brought their plane down at Curtiss Field, Long Island, after flying more than 196 hours without a stop through fog, rain, blinding sun, and pitch-black night.

● IN ADDITION to their astounding endurance flight, Miss Marsalis (Left) and Miss Thaden hold many other flying records. Miss Marsalis is the women's champion stunt flyer of the world. It takes *healthy nerves* to fly...doubly so to fly like these two young women. It is significant that both are enthusiastic Camel smokers.

STEADY SMOKERS TURN TO CAMELS

MISS THADEN says: "Flying is a terrific strain at times. I frankly don't know what I should do without cigarettes. But I've found that different cigarettes have different effects on my nerves. For some years I've smoked Camels. They taste better. They're much milder. And I've noticed that they never upset my nerves."

MISS MARSALIS says: "I started smoking Camels because most of my friends who were flyers seemed to prefer them. I've never changed because I can't afford to take chances with my nervous system."

* * *

Camel's costlier tobaccos do make a difference...in taste, in mildness. They never jangle the nerves. *Your* taste and *your* nerves will confirm this. Turn to Camels.

IT IS MORE FUN TO KNOW

Camels are made from finer, MORE EXPENSIVE tobaccos than any other popular brand. You will find Camels rich in flavor and delightfully mild.

A MATCHLESS BLEND

● WHAT A THRILL! And how a good smoke adds to its enjoyment! Light up a cigarette. And for the sake of your nerves, make it a Camel...the milder cigarette that's made from costlier tobaccos.

Camel's Costlier Tobaccos
NEVER GET ON YOUR NERVES
NEVER TIRE YOUR TASTE

The Washington Post

THE WASHINGTON POST PUBLISHING CO.
Eugene Meyer, President and Publisher.
Eugene MacLean, General Manager. F. R. Harrison, Secretary-Treasurer.

The Washington Post is a member of the Associated Press, which is exclusively entitled to the use for republication of all news dispatches credited to it or not otherwise credited in this paper, and also the local news published herein.

OFFICES OF THE WASHINGTON POST

New York, N. Y. ..... 270 Madison Avenue
Atlanta, Ga. ..... 711 Glenn Building
Chicago, Ill. ..... 360 North Michigan Avenue
Detroit, Mich. ..... 8-241 General Motors Building
San Francisco, Calif. ..... Monadnock Building

DELIVERED IN WASHINGTON

Daily, Sunday, 1 yr.	$8.40	Daily, Sunday, 1 mo.	$ .70
Daily only, 1 yr.	6.00	Daily only, 1 mo.	.50
Sunday only, 1 yr.	2.60	Sunday only, 1 mo.	.20
Sunday only, 1 month (with five Sundays)			.35

BY MAIL—MARYLAND AND VIRGINIA

Daily and Sunday.		Sunday Only.		Daily Only.	
One year	$10.00	One year	$4.00	One year	$7.00
Six months	5.00	Six months	2.00	Six months	3.50
One month	.85	One month	.40	One month	.60

OTHER STATES, MEXICO AND CANADA

Daily and Sunday.		Sunday Only.		Daily Only.	
One year	$12.00	One year	$5.00	One year	$8.00
Six months	6.00	Six months	2.50	Six months	4.00
One month	1.00	One month	.50	One month	.75

All Subscriptions by Mail Payable in Advance.

Entered at the Postoffice, Washington, D. C., as second-class mail matter.

Monday, August 21, 1933.

Minimum Wages for Women.

Despite the controversy over economic rights for women, a number of States are going ahead with the adoption and application of minimum wage and hour laws. One group of women insists that special legislation for the benefit of feminine workers is a liability. Instead of protecting the woman in her right to work, they say, these provisions frequently result in dismissal of the woman and employment of a man who is exempt from legal restrictions as to wages and hours. Other groups declare that special legislation is necessary to protect women and children against undesirable working conditions.

It is interesting to note the trend of legislation on this subject. A survey made by the Federal Women's Bureau shows that at least 14 State legislatures enacted new labor laws for women or passed amendments to existing statutes in the first six months of this year. Seven States, most of them in the industrial area, adopted minimum wage statutes. A standard bill advocated by the National Consumers' League was enacted in New York, New Jersey, New Hampshire, Connecticut, Ohio, and Illinois. Utah's act does not follow this pattern, but all of these statutes are broad enough to affect women and minor employees in nearly all occupations.

Massachusetts amended its minimum wage law to make it more effective. A great deal of attention has been given recently to enforcement of these statutes. At the call of Secretary Perkins a conference of representatives from States with minimum wage laws was held in Washington recently with a view to unifying and improving enforcement technique.

Six States tightened up or extended their laws on minimum hours for women. These States are well scattered over the country, including New Mexico, Wyoming, Connecticut, North Carolina, Texas and Minnesota, thus indicating a widespread interest in protective legislation for women. The Women's Bureau sees in these changes "a wider acceptance of responsibility by State governments for the welfare of wage-earning women."

Keeping Cool.

Any strange malady that threatens distress or death to even a small number of persons in these days of advanced science is certain to attract attention. Medical men rush to scrutinize it. The disease is featured in the press. The public seeks means of avoiding it, and in general society takes steps to protect itself from the strange menace.

Perennial sources of distress and death are given less attention. In view of the advances that have been made in other lines of scientific development, it is surprising that so little has been done to ameliorate the rigors of hot weather. Civilized man has learned to protect himself from the cold, but otherwise disagreeable weather is endured as a necessary affliction by a vast majority in every country.

The toll of deaths taken by hot weather is much larger than is generally supposed. During a recent heat wave in New York 49 persons died of sunstroke in a single week. Health Commissioner Wynne reported that mortality was especially high among infants and aged persons. Comparative statistics suggest that the heat was a decisive factor in about 300 deaths in New York during this period. It is difficult, of course, to determine the influence of heat upon a person who is ill, or whose resistance is low, but it may often become an element of major importance.

Mark Twain's dictum that every one talks about the weather and no one does anything about it is no longer literally true. Science has done a great deal to eliminate the discomfort of hot weather. It is said that 350 concerns are now making devices for cooling, heating and controlling the moisture of homes and other buildings. But the public has not yet become so wholly converted to artificial cooling in the summer as it has to heating in the winter. When all the possibilities of controlling the temperature, the moisture, the gases and even the ultra-violet rays of the atmosphere within the home have been explored and the public comes to realize the advantages of keeping cool, it appears certain that a great new industry will develop.

Commercial Treaties.

One of the greatest impediments to international trade is a continual adjustment of duties and quotas so that exporters are never certain as to what conditions they will have to meet. This difficulty has been emphasized again and again in the trade relations between this country and France. That country maintains a three-deck tariff system. A schedule of minimum rates is applied to most-favored-nations. Other countries must pay intermediate rates or general rates, which are still higher. France is able to transfer American products from one schedule to another at will because of the absence of a most-favored-nation treaty between the two countries. The United States does not retaliate for treatment of this kind because this country has one tariff rate for each article or commodity applicable to imports from all nations, except Cuba.

The United States has made good progress in the last decade in the negotiation of unconditional most-favored-nation treaties. Such agreements are now in effect with Germany, Austria, Norway, Estonia, Latvia, Hungary, Yugoslavia, Turkey, Spain, Czechoslovakia, Poland, Finland, Lithuania, Rumania, Bulgaria, Greece and Albania, in Europe; Brazil, Chile, Nicaragua, Guatemala, Haiti, Dominican Republic, Honduras and Salvador, in Latin America; China, Siam and Persia, in Asia; and Egypt, in Africa. Fourteen conditional most-favored-nation agreements are also in effect, including treaties with Great Britain, Italy, Argentina and Japan.

These obligations form the backbone of American commercial policy abroad. They seek to prevent tariff discrimination against American goods wherever they extend.

When Congress called upon the Tariff Commission for advice in connection with President Roosevelt's plan of tariff bargaining, the commission urged that "bargaining should be as far as practicable on the basis of unconditional most-favored-nation treatment." Any concessions granted, the commission said, should be immediately extended to all nations having most-favored-nation agreements with the United States and to all other countries which do not maintain unreasonable burdens upon American commerce.

It is true, of course, that unconditional most-favored-nation treaties restrict the possibilities of tariff bargaining, but these agreements are an important factor in preventing discrimination against American goods and securing fair treatment in the markets of the world.

Population Trends.

The growth of population in the United States is undergoing a more decided slump than any which has been experienced in recent years. The birth rate has been declining with more or less regularity since 1915. But the drop in the last two years has been especially sharp. During the last ten years the birth rate fell nearly 25 per cent. Census Bureau figures indicate that the decline in 1932 from 1931 will be about 4 per cent and that the drop in 1933 will be even greater. There is a halt in the increase of families when employment is lacking and the future uncertain.

Because of this decline in births the prognosticators have been forced again to adjust their estimates of the date when the United States will reach a stationary population. It is now believed by some experts that births and deaths may reach an equilibrium before 1950. Already many large cities maintain their populations only through migration from rural districts. A deficit of 25 per cent in births compared with deaths is not uncommon for large centers. Of course, this tendency can not continue without resulting in an actual decline in population.

The birth rate is still relatively high, however, in rural areas. Farmers continue to rear large families and thus to maintain an excess of births over deaths for the Nation. If new conditions should drive more people back to the land, experts believe that the downward trend of population growth may be reversed in a few years.

French Hoarding.

The total of French notes and gold now estimated to be held in hoarding has reached the unprecedented amount of 35,000,000,000 francs. Bank note circulation in France rose from 62,181,000,000 francs at the end of 1928 to 82,720,000,000 last year, an increase of one-third, or more than 20,000,000,000 francs. Notwithstanding this increase in circulation, wholesale and retail prices experienced notable declines during the last four years, the retail index showing a loss of more than 15 per cent.

During the same period the government income from the retail turnover tax declined 33 per cent. The experts figure that if the currency circulation had followed closely the economic demands it should have been less by about 10 per cent, or 6,000,000,000 francs, but instead of that happening there were 20,000,000,000 francs more in circulation. The patent explanation was that money was being hoarded as fast as new notes were being issued. This was further shown by an increase of notes of large denominations, while between the end of 1928 and 1932 small notes followed the economic trend and declined in volume.

During the last two years it is estimated that no less than 10,000,000,000 francs in gold have been added to the hidden stores. This has been computed through the discrepancies shown in the gold imports and the lowered gold holdings of the Bank of France. The gold withdrawn last year alone exceeded 6,500,000,000 francs, which went to swell the stores in strong boxes and hidden reserves of the peasants. The complete figure of the total hoarding today is reached by adding the estimated 5,000,000,000 francs that went into hiding before 1928 to the 20,000,000,000 francs in notes and 10,000,000,000 gold francs that have vanished from sight during the last four years.

The Provincial Drama.

Broadway was for years the center of a great organization which sent its plays to all parts of the country after their New York run. Minor companies toured the country, carrying on Broadway successes for months and even years in cities and towns of the interior. The moving picture theatre largely put an end to this business, and "the road," it was said, was dead. Only in New York and a few of the largest cities was it possible to see current drama.

Yet a strange thing has occurred during the past few years. While Broadway has been laboring to keep life in its theatre body, during one of the most difficult periods in its history, reports have come from all parts of the country of the opening of small theatres. Most of these are summer houses with plays presented in remodeled barns, town halls or college theatres, and catering largely to summer colonies. Over sixty summer theatres have been operating this season. Many of these started as amateur enterprises, but as conditions on Broadway became acute for some of the professionals they joined the amateur troupes. Other groups of actors sought seaside and mountain refuge for their productions when they could no longer pay New York rents.

Most of these summer theatres are in the New England States, though Delaware and Virginia count a number. Omaha, Dallas, and the University of Minnesota are among the more ambitious centers in the west. The university students go in for spectacles on a large scale, and Denver last summer produced a Camille which ultimately reached New York. In the announcements of these productions are seen the names of such actors as Otis Skinner, Laurette Taylor, Jane Cowl, Peggy Wood, Mrs. Coburn, Henry Hull and many other prominent players. The diversified repertoires include Shakespeare, Shaw, Moliere, Ibsen, Eugene O'Neill and Noel Coward.

Exploring the Antarctic.

What has been described as one of the most important exploration trips yet to be made will soon be undertaken in Antarctica. Lincoln Ellsworth and his pilot, Bernt Balchen, intend to fly across the great frozen country of the South and reveal the secrets that have remained locked away from civilization by hundreds of miles of glaciers and snow. If present plans are carried out this expedition promises to be one of the most interesting assaults that has ever been made upon the fastness of the Antarctic.

Mr. Ellsworth sailed for Dunedin, New Zealand, last month. There he will join his exploration ship, the Wyatt Earp, and proceed into the polar region with a view to making his flight during the long days of the southern hemisphere summer, probably in December. The Wyatt Earp is now en route to Dunedin from Norway.

The spectacular part of the expedition, of course, will be the 2,900-mile flight which these two veteran explorers intend to make from the Ross Sea to the Weddell Sea and back again. Between these two stretches of water is one of the wildest and most treacherous regions in the world. The interior has never been seen by man. It is supposed to be a waste land of ice and snow swept by fierce storms, with the wind sometimes reaching a velocity of 150 miles per hour.

Balchen will pilot the specially-constructed monoplane across this country. Ellsworth will do the navigating in addition to the "exploring." He hopes to take many pictures and to map the general features of the country.

This projected flight, like that historic flight of Admiral Byrd to the South Pole, is a long step in advance of the painful treks of Scott and Amundsen. But it is nevertheless fraught with hazards. Ellsworth and Balchen will carry emergency rations for three months. Their plane will be equipped with two radio sets, one especially constructed for service in case they should be forced down. Of course, they hope to make the complete trip without landing, but will be prepared for any emergency.

A rare mixture of courage and fortitude is required for undertakings of this kind. It is such men as Ellsworth and Balchen who have extended man's knowledge to virtually every part of the world.

College presidents are demanding Federal aid for promising students. Raw material for the brain trust must be developed, of course; but isn't there danger of overproduction?

Next month the patriotic oyster will point to the national slogan as meaning Now R Arrives.

Misfortune Tellers.

From the Cincinnati Enquirer.

Fortune-tellers are more numerous than ever at the London resorts this year. It is high time that something drastic was done to check their activities.

Nearly all of them profess to come from the East, by which they probably mean the East End of London, and the only real essentials of their stock in trade are some mysterious robes, a frowsy smell and a dim interior.

Some profess to tell fortunes by stars, handwriting, cards, numbers, tea-leaves, clairvoyance, oracles, omens or psychometry. Others are "character delineators" by means of hands of heads. There are a few who practice "Oneiromancy"—a magnificent word, worth six-pence in itself—which is said to mean the interpretation of dreams.

Palmists are among the worst of them with their talk of short "life lines" on the hand. Doctors have received many letters from frightened people asking whether it is possible to live long with a short "life line." What nonsense!

A coroner's court recently recorded the suicide of a woman who had been told by a fortune-teller that she had only a year to live. And there was also the case of a girl—young, happy and about to become a bride—who broke her engagement because she had been told that she would die a violent death within six months. Of course she did not and was afterward sensible enough to become engaged again to her young man.

For every one of these tragedies that come to public knowledge there are hundreds and perhaps thousands of private sorrows that can be laid to the account of the sea-side mis-fortune tellers. It is all very well to pretend to laugh at the prophecies, but those who are foolish enough to waste their money thus are also superstitious enough to be afraid.

The influence of fortune-tellers is always mischievous, and nowhere more strongly so than at holiday resorts, where people have time to brood over vague and upsetting predictions.

A Gentleman "From" Missouri.

The Once Over.

By H. I. Phillips.

VANISHING AMERICANS.

The promoter of "million dollar" golf courses.

The fellow whose business was so good he ran it by cablegram from the Riviera.

The man who could maintain two 16-cylinder limousines for his family's use without that guilty feeling.

The employer who would tolerate no outside interference with his business.

Stock salesman for new skyscraper hotels.

The fellow who couldn't enjoy bridge for less than 50 cents a point.

The wife who insisted that she have her own car and a small runabout for Junior to uphold the family position in society.

The business man who came to the office only when the weather was too bad for golf.

The fellow who could let you have a case of stuff just off a boat for $125.

• • • •

The storekeeper who specialized in home-brewing gadgets.

The master mind who used to say: "It will take 25 years to repeal prohibition."

The fellow who thought there was a limit to how much the State, city and country could tax him.

The automobilist who said, "Fill her up" at the gas station and didn't bother to ask how much per gallon.

The banker who used to loan the depositors' money to any fast worker with a good front.

The economist who used to say there were certain fundamental laws that must never be trifled with.

• • • •

The public official who thought certain traditions and principles of American Government must not be violated.

The employer who used to hire and fire as he pleased and decide what salaries he would pay, unassisted.

The capitalist who used to insist that Government must keep its hands off business.

The man whose business was so good he could keep a town and city house and go to Europe every summer.

The public official who could sway the electorate because he dressed well, was a great wise cracker and took a swell photograph.

The politician who could get elected to office without a program.

The man who thought a code was something used by telegraphers only.

The fellow who thought eagles were gray.

NRA PROBLEM.

Speaking of the Blue Eagle, there continues too much difference of opinion over what the bird is holding in its talons. Elmer Twitchell contends that the thing in its right foot is a modernistic pretzel and that its left foot clutches a sinus pain.

The Government slogan is: "Watch the little birdie!"

Dear Sirs—NRA belongs, body and soul, to the coat and dress industry. They've been using it for years, and it means only one thing: "No Returns Accepted!" HENJO.

MILADY DEFENDS HER EGO.

Accuse me, dear, not of conceit,
Or too much vanity,
If I should cater to my feet
And shoe them prettily.

Or give as much time to my face,
My nails, my hands, my hair,
And with as strong a joy embrace
A piece of Paris wear.

And if I melt at sable's touch,
Or silk's, I must confess
I could not love you, dear, as much
Had I loved myself less.

EDITH E. LURIO.

(Copyright, 1933.)

New Standard.

Buffalo Courier-Express.

Nowadays, of course, a man is known by the code he keeps—and how he keeps it

The Man Too Old to Fight Should Not Covet the Soldier's Medals

By Robert Quillen.

IT may be heresy to say it, but a depression can't be overcome by hanging a picture of a spraddled Blue Eagle in the window.

I have a little print shop that provides employment for a man and a boy. Under present conditions the shop gets about enough work to keep one man hustling three days a week.

If I do as my neighbors are doing, I can tell the help to show up an hour later in the morning and quit an hour earlier in the evening and thus obtain the privilege of hanging a Blue Eagle in my shop window.

Beneath the eagle is the printed slogan. "We do our part." Our part to what?

What have I accomplished by shortening the work day? How will that aid recovery?

It may be an evidence of my good will and patriotism, but as an aid to business it will be no more effective than three loud cheers.

The chief purpose of Mr. Roosevelt's revolutionary experiment is to make more money circulate.

The shortening of the work day, however commendable it may be from a humanitarian viewpoint, contributes nothing to the success of the plan unless it provides more jobs.

The theory is that the shortening of hours will make it impossible for the present force to do the work. It will, therefore, be necessary to hire more help and thus increase by one or more the country's supply of cash customers.

And of course the raising of wages, with or without the hiring of more men, would achieve the same purpose.

The whole scheme is based on the hope that employers, as a group, will have sense enough to pay out more money, so that wage earners, as a group, will have more money to spend and thus eventually make business good for everybody.

Everybody believes the scheme is good. It is merely a way of priming the pump—of sowing seed for a harvest. It can not fail to hasten recovery if the big industries that employ most of our wage earners will cooperate in it honestly and fairly.

But few small employers have the reserve capital to hire new men to stand around and do nothing. Few can increase wages and operate at a loss while waiting for business to pick up.

Those who can't should make no pretense. It is no disgrace to be poor.

Let the Blue Eagle and the proud slogan reward those who actually increase operating costs to increase the number of spenders.

(Copyright, 1933.)

Comment of the Press

Democracy Not Dead.

St. Louis Post-Dispatch.

Preaching the funeral sermon of democracy is one of the many things Premier Mussolini, of Italy, delights to do. He has done it often. He used to do it ruthlessly, even brutally. The "carcass of democracy," it may be recalled, was a grewsome metaphor to which he was attached. Now the executioner has mellowed into the historian who charts the exit of democracy in events, in moods, in omens.

In his last article Mussolini looks across the sea to the United States. He sees America abandoning the "immortal principles" which constituted the founding fathers' declaration of belief. "President Roosevelt," we are told, "is working, acts and orders without any nod or will of Congress. There are no longer intermediaries between him and the Nation. There is now no parliament, but a general staff."

Mussolini is, of course, mistaken. Mr. Roosevelt is exercising extraordinary powers which Europe may construe as dictatorial, but those powers were all granted by Congress, for a stipulated period, and can be withdrawn by Congress, even before their expiration, if Congress deems such withdrawal is the prudent thing to do.

American Diplomacy.

Lawrence Telegram.

Apparently President Roosevelt feels that a general can direct the movements of an army without being up in the firing line. That was possibly the reason why he did not choose to go to Europe with the delegation, as was suggested at one time. American diplomacy appears to be entering upon a new phase and it is proving successful. If this pace continues, we will not be invited to Europe so often to talk things over.

Watch Akron Grow!

Macon Telegraph.

Akron, Ohio, reports a spring there that spurts water that tastes like apipejack, which is the first word we've heard that Akron is striving for a million population by Christmas time.

Covering.

Greenville Piedmont.

Maybe they're calling it the "blanket code" because the country is counting on it this winter to keep millions warm.

Fine Example Ignored.

Minneapolis Journal.

The truth is that the United States Navy has been permitted to fall far below treaty strength, until it rates third after Great Britain and Japan. Does not the fact that Japan has consistently kept on strengthening its naval power within treaty ratios disposed of the pacifist theory that the United States can accomplish world disarmament by example?

Just Folks.

By Edgar A. Guest.

Girls of the Chorus.

They dream so much of greatness.
Poor tired girls
Who dance for hours upon their weary toes.
They would make famous those false yellow curls
By pleasing people in the theater rows.

I watch them strugling for the throng's acclaim
And wish them well, but oh, their path is hard!
I pity them because the gate to fame
I know against the most of them is barred.

They keep their printed notices in books,
Spin dreams of splendor which are mostly vain;
Suffer great hardships for the crowd which looks,
And seeks applause with weariness and pain.

And always as I see them dancing there,
Struggling for favor ere they grow too old,
I seem to see the failure and despair
That waits nearby to crush the dreams they hold.

(Copyright, 1933.)

Along the Potomac

With

Carlisle Bargeron

Bargeron.

IN every quarter, of course, the signing of the steel, oil and lumber codes is accepted as getting Mr. Roosevelt over the codification hump. It had been an uphill game, with the question seriously projected for a time of whether industry would not throw down the gantlet and fight. In those midnight and other conferences there were threats from both sides—from the steel industry to shut down their plants and from the Government, to move in with the troops.

If the fight had come, there were no illusions on the administration's side that steel would make it alone.

There will be no fight now, though. Steel was the possible leader. From now on the administration will coast down hill in so far as the codification program is concerned. As to the other plans that are to come after, they are something else.

• • • •

THIS does not mean, either, that everything is to be rosy in the steel plants from now on or in those other nonunionized industries which apparently are ready to follow steel's lead. Plenty of industrial trouble will likely come in the effort of the union leaders to organize them, but in the meantime adidtional men will go to work.

Aside from this aspect of the case, however, the successful negotiation of these codes carries other importance in the quarter-back generalship which Mr. Roosevelt is using. It should, for one thing, relieve the pressure upon him for inflation, temporarily, at least.

The pressure, eased for awhile, has been renewed of late and has steadily increased in its persistence. The commodity and security markets have been filled with rumors of inflation for the last week.

• • • •

THE argument was being made, prematurely one would think, that the NRA program had failed already, as evidenced by the drop in farm and security prices and the decline in the so-called barometers of business. Particularly was impatience developing among those concerned about agricultural prices. Over at the Agricultural Adjustment Administration, they were complaining that the NRA program was boosting the prices of those things which the farmer has to buy without their being able at the same time to get up the prices of the things he sells.

Very likely an important factor in the lowered business indices was the uncertainty in the code program in the trouble particularly that was developing around the steel industry. This certainty was not conducive to upturned markets and trade.

Regardless of the causes, however, the inflationist voices were getting louder and louder, insisting that the time had come for Mr. Roosevelt to give his third injection, to stick the old needle in the country again.

• • • •

THE question is whether the signing of the three major codes will not in itself constitute an injection. It would seem that the trek back to work will be right steady from now on and more pronounced, in such volume, in fact, as to be felt very quickly in the increased demand for goods. This would be a tonic, an inflation of itself.

And this probably will be Mr. Roosevelt's answer to the inflationists for a time at least. It is manifest that he doesn't want to use his inflation powers.

He got scared of the inflation that was taking place a few weeks ago and it was checked. He would hardly want to bring about another one so soon. On that, the impression is that he is like the burned child who fears the fire.

• • • •

YOU know, it would be a good joke on Senator Elmer Thomas if we were to get through this thing without an inflation, not that I should want to go without one just to have a joke on him.

But you can't imagine the good time he has had since the passage of his inflation bill. He has been accepted quite widely as a financial authority. Yes, he has. Brokers call on him to find out what he knows as do bankers and business men, when the truth is that on the question of when and if we will have inflation Elmer is as much at sea as everybody else.

Letters to the Editor.

Annapolis Attorney Testifies to the Good Work of the C. M. T. C.

To the Editor of The Post—Sir: The picture of two of the students at the Fort Myer C. M. T. C., appearing in your paper of August 8, speaks eloquently, I think, in favor of these camps. I have been in charge of procurement for this county for a number of years, and though neither of these chaps comes from my bailiwick, I commend this picture most heartily. I was at Fort Myer for three months in the fall of 1917, and this experience, plus subsequent peace-time military work, tells me that this is a worthwhile picture of military life. I think it ought to be perpetuated, and I would like to see it gracing one of the camp year books, which regularly come into my hands. If any one can look at this picture and say that the C. M. T. C. work is valueless, then I will have something to say about that person's patriotism, or lack of it.

JOHN S. STRAHORN.

Annapolis, Md.

Mind and Matter.

Los Angeles Times.

There are mutterings against the Brain Trust but we still have faith in the triumph of mind over matter.

Chief Justice and Mrs. Wheat Arrive in New England After Tour of Europe

Minister Simopoulos Is Returning to Capital From Bay State.

CHIEF JUSTICE ALFRED A. WHEAT of the District Supreme Court and Mrs. Wheat arrived in Boston yesterday aboard the Britannic after passing several weeks in Europe. They will go to Marblehead Neck, Mass., for the remainder of the summer.

The Minister of Greece, Mr. Charalambos Simopoulos, is returning to the Capital from Nonquitt, Mass., where he passed several weeks with Mme. Simopoulos at their summer cottage.

The Minister of Guatemala, Dr. Don Adrian Recinos, and Senora de Recinos have left Washington for the Blue Ridge Summit, where they will stay for the remainder of the season.

The Minister of Canada, Mr. William Duncan Herridge, will arrive in Washington early this week from Ontario and St. Andrews, N. B., where he visited Mrs. Herridge and their young son, who are established there for the season.

The newly appointed Minister from Ecuador, Senor Colon Eloy de Alfaro, arrived in Washington Saturday and is stopping at the Mayflower Hotel. Senora de Alfaro and their three children are remaining in Panama City until autumn when they will come to the Capital to join Senor Alfaro.

Chilean Charge Is Host; Honors Dr. Aurelio Vinas.

The Charge d'Affaires of the Chilean Embassy, Senor Don Benjamin Cohen, entertained at luncheon yesterday as the vice president of the Council of the Instituto, in honor of Dr. Aurelio Vinas, distinguished Spanish historian, who last week addressed the newly organized Instituto de las Espanas.

The guests were the Ambassador of Spain, Senor Juan Francisco de Cardenas, Senor Jose Camprubi, publisher of La Prensa, of New York; Senor C. B. Quiroz, Dr. Fernando Ortiz and Senor Don Ramon Padilla.

The Charge d'Affaires of Egypt, Nicholas Khalil Bey, is at the Drake Hotel, in Chicago.

The Secretary of War, Mr. George H. Dern, will be joined the end of this month by Mrs. Dern, who has been at their home in Salt Lake City.

The Secretary of Commerce, Daniel C. Roper, and Mrs. Roper have left Washington for a ten-day motor tour of New England.

The Assistant Attorney General, Mr. Raymond S. Norris, has been passing a few days in New York at the Waldorf-Astoria.

Senator James J. Davis will return to the Capital tomorrow from a short stay in Pittsburgh. Mrs. Davis and their children are at Ventnor, N. J., and will return soon after Labor Day.

Gen. and Mrs. Kilbourne Return From West Point.

Gen. and Mrs. Charles E. Kilbourne have returned to Washington after passing a few weeks at West Point as guests of their son-in-law and daughter, Lieut. and Mrs. Maxwell W. Tracy.

Gen. and Mrs. James F. McKinley and their son, Mr. James F. McKinley, jr., of Washington, are guests at the Thayer-West Point Inn, United States Military Academy.

Maj. Gen. Edward Croft, chief of Infantry, has left Washington for Cedar Mountain, N. C., to pass 10 days with his family.

The Commercial Counselor of the British Embassy, Mr. H. O. Chalkley, and Mrs. Chalkley had Col. George Weitzel as their guest at Rehoboth Beach for the week-end.

The Naval Attache of the Italian Embassy, Capt. Ferdinand Casardi, is stopping at the Ritz-Carlton Hotel in New York.

The Commercial Counselor of the Swedish Legation, Mr. Gustaf Weidel, will return this week from Philadelphia, where he has been for several days.

Col. and Mrs. Sanderford Jarman have left West Point for Washington, where the colonel will take up his new duties at the Army War College. Their daughter, Miss Polly Jarman, will join them after passing several weeks as the guest of Col. and Mrs. Roger G. Alexander at the Military Academy.

Col. and Mrs. James Blyth, of the Wardman Park Hotel, are at Ocean City, Md. They will return to their apartment this week.

Col. and Mrs. Browning Pass Week at West Point.

Col. and Mrs. William S. Browning, of Washington, spent last week at West Point, stopping at the Thayer-West Point Inn.

Lieut. Col. and Mrs. Thomas M. Spaulding will return to Washington early next month from Magnolia, Mass., where they are guests at the Oceanside.

Maj. and Mrs. Charles W. Ryder and their two children have come from Fort George Meade, Md., to Washington, where the major will attend the Army War College.

Maj. and Mrs. H. S. A. Miller, of Quantico, Va., are passing several days at the Raleigh Hotel.

Maj. and Mrs. Alexander Wilson, who have been stationed in Washington, stopped in Edgewood Arsenal for a visit with Maj. and Mrs. Paul X. English, before sailing for Maj. Wilson's new station in Hawaii.

Mr. and Mrs. Earl Marr, of Pelham, N. Y., have engaged a suite at Wardman Park Hotel.

Maj. and Mrs. Marion B. Humphrey entertained at the dinner dance on the Shoreham terrace Saturday, when their guests were Brig. Gen. and Mrs. Dion Williams, Brig. Gen. Hugh Matthews, U. S. M. C., and Mrs. Charles Lutz.

Lieut. and Mrs. Ronald G. MacDonald have returned to the Military Academy at West Point after visiting friends in the Capital.

Mrs. Cloman to Depart For the North Thursday.

Mrs. Sidney A. Cloman is passing a short time at her home in Washington. She will depart Thursday for the North.

Mr. and Mrs. Britton Browne had Mr. Robert Dove as their guest for the week-end at their Rehoboth Beach cottage.

Mr. Harman S. Healy, of Woburn Square, London, is at the Raleigh Hotel.

Mrs. James Ellwood Jones has closed her home at Switchback, W. Va., and has taken an apartment at 2101 Connecticut avenue northwest for the coming season.

Mr. and Mrs. Warren Lee Pierson have arrived here from their home in Los Angeles. They have taken an apartment at the Wardman Park Hotel.

Dr. and Mrs. William A. Morgan are in Atlantic City as guests at the Chalfonte-Haddon Hall.

Mr. and Mrs. George Gunn, jr., who reside at the Shoreham, entertained nine guests at the dinner dance on the terrace Saturday.

Miss Jeanne L. Parker, of Rochester, N. Y., is at the Wardman Park.

Mrs. Davis and Mother To Stay Here for Week.

Mrs. Arthur Powell Davis and her mother, Mrs. C. W. MacNaughton, are at the Tabard Inn, where they expect to remain for a week before returning to their home in Oakland, Calif.

Mrs. J. Bevan Wells, who resides at Wardman Park, sailed yesterday for Europe on a six weeks' visit. She will return early in October and open her apartment for the winter.

Mr. and Mrs. Clifford Lewis, of Washington, are passing two weeks at the Inn, Buck Hill Falls, Pa.

Miss Lola Atwood and Miss Hazel Atwood, of Washington, are at the Blackstone Hotel in Chicago.

Miss Nancy Guy MacDonald, of New York, is a guest at the Wardman Park while passing several days in the Capital.

Mr. Paul Myer Linebarger, jr., who attended Oxford University, has returned from Europe. While abroad he traveled in Russia.

Mr. Leo R. Sack, newly appointed Minister to Costa Rica, was guest of honor at a garden party at the home of Mrs. Max Cayton Saturday night. Mrs. Cayton's son, Judge Nathan Cayton, was host. About 50 guests were present.

New Pastor for Clarksburg.

Clarksburg, W. Va., Aug. 20 (Spl.). The Rev. Harold Purdy, of Cleveland, Ohio, has been engaged as pastor of the Adamston Baptist Church, in this city, and will take up his new work September 1. He is a brother of the Rev. Russell Purdy, pastor of the Shinnston Baptist Church, at Shinnston.

Service Sisters With Children

Underwood & Underwood.

Mrs. Richard B. Buchanan, wife of the late Capt. Buchanan, U. S. M. C., snapped in the garden of her Connecticut avenue home with her two daughters, Betty Ray and Aleen.

Mrs. Gerald D. Linke, who is visiting her sister, Mrs. Buchanan, with her young son, Gordon. Mrs. Linke is the wife of Lieut. Linke, U. S. N., who has recently arrived in Washington for duty from Long Beach, Calif.

Russia Restricts Travel by Writers

Moscow, Aug. 20 (AP).—Foreign correspondents here were warned individually today by the press section of the foreign office not to attempt to travel in the Soviet Union without first submitting an itinerary and outlining the purpose of the trip and obtaining formal permission.

Despite claims of a bumper crop, the foreign office refused permission to William H. Chamberlain, Christian Science Monitor correspondent, to visit and observe the harvest in the principal agricultural regions of the North Caucasus and the Ukraine.

Several months ago two other American correspondents were forbidden to make a trip to the Ukraine.

Assault Charge Jails Husband Irked by Kiss

Friend's Attentions Caused Attempt on Life, Young Wife Declares.

Chicago, Aug. 20 (AP).—Albert Cleveland King, 49, executive vice president of the Citrus Products Co., was jailed early today on a charge of assault to kill after his wife, Emily, 29, former Denver socialite, said he became enraged over a stolen kiss at a dance and shot at her.

Named in Mrs. King's signed statement to police as the man who kissed her and aroused her husband's wrath, was Eris Scudder, 49, head of the company, who, with his wife, had been host to the Kings and others at a country club dance. The Scudders had long been friends of the Kings. Scudder, Mrs. Scudder and Mrs. King all said they regarded the kiss as a trivial incident.

Mrs. King said her husband struck her at the club after Scudder had kissed her during a dance outside the clubhouse. The party soon broke up, she said, and when she and Mrs. Scudder went to the King apartment her husband made threats and waived a revolver

King, the wife's statement said, ordered Mrs. Scudder from the apartment and then fired. Mrs. Scudder ran outside to her husband and police were called.

Gendarmes Bring Peace to Andorra

Officials of Mountain Republic Expelled; Election Called.

Madrid, Aug. 20 (AP).—French gendarmes have reestablished tranquillity in the Pyrenees Mountain principality of Andorra, freeing arrested authorities and convoking elections for August 31. Joseph Soumolins, French delegate, was placed in charge of the government in the interim.

The officials who were liberated were required to leave Andorra until after the elections.

About 50 of the gendarmes were reported to have arrived yesterday in Andorra with orders to remove from office a number of government members who were insubordinate to the copprinces, the Bishop of Urgel, acting for Spain, and the prefect of Perpignan for France.

Paramount, Poli Merger Achieved

Nathanson, of Toronto, to Operate Theaters in New England.

New Haven, Conn., Aug. 20 (AP). L. N. Nathanson, of Toronto, president of Paramount's Canadian Theaters, will assume operation this week of the Poli theaters in New England, the Arthur Theaters Corporation announced tonight.

It was said that Nathanson has acquired a financial interest with S. Z. Poli, founder and original owner of the chain, and will succeed Harry Arthur, who has operated the theaters the past two years.

Arthur withdrew his interest several months ago and announced he would enter independent theater operation in New England.

Historian to See Ancient Theater

Stockholm, Aug. 20 (AP).—Four hundred art historians, who will represent 27 countries at the History of Art Congress here September 4 to 7, will witness a special performance in the old Drottingholm Court Theater, built more than 150 years ago.

The theater, built by Gustavus III of Sweden, still has stage decorations and settings for about 30 presentations. The stage mechanism is still intact, including devices for producing thunder, storm, rain, or a billowing sea.

The performance will be held in the exact style and with all the accoutrements, costuming and stage effects of a century and a half ago.

Reputed Liquor Dealer Slain.

Chicago, Aug. 20 (AP).—A reputed liquor dealer, Sam Scribano, 29, was found shot to death in an alley today. Four bullets punctured the back of his head and neck. Police said they believed he was slain as the result of an underworld feud.

Weds Vanderbilt

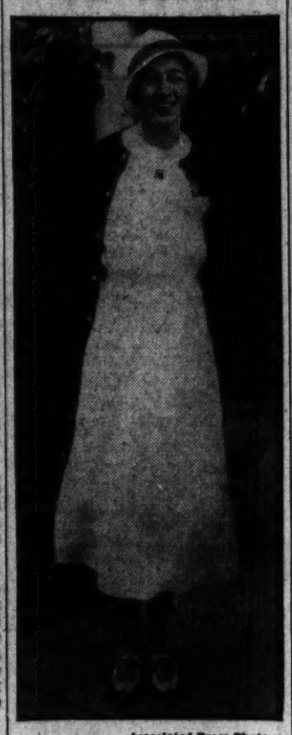

Associated Press Photo.

MISS GERTRUDE L. CONAWAY, and Harold S. Vanderbilt, were married secretly Saturday and sailed for Europe. Miss Conaway is the daughter of John Conaway, of Philadelphia. Vanderbilt, son of William K. Vanderbilt, is a well-known yachting enthusiast and friend of President Roosevelt.

Fiance of Recluse Battles for Estate

Ridicules Woman's Claim She Is Daughter of Slain Spinster.

Natchez, Miss., Aug. 20 (AP).—Duncan G. Minor, beneficiary under the will of Miss Jane Surget Merrill, slain recluse, today characterized as "preposterous" the claim of Mrs. Nellie Jane Grist, of Greenfield, Ind., that she is the daughter of Miss Merrill.

Mrs. Grist last week filed a contest to the will under which Miss Merrill, a former social leader of the South, bequeathed her estate of approximately $100,000 to Minor, her girlhood sweetheart and later business confidant.

Miss Merrill, daughter of the late Ayres Merrill, one-time United States Ambassador to Belgium, was slain on her estate near here a year ago. The crime was traced to George Pearls, a Negro, who was later killed resisting arrest.

Scilly Called Seat Of Druid Training

Official of Isles Tells of Unearthing Many Ancient Remains.

Hugh Town, Scilly Isles (AP).—A theory that the Scilly Isles were once a seat of learning of an ancient world where young men were trained for the Druid priesthood has been advanced here.

It is held by E. N. V. Moyle, veteran clerk to the council of the islands, who has developed the theory in consequence of numerous discoveries of prehistoric remains.

The islands are dotted with monoliths, traces of stone circles, sacrificial stones and other monuments of an unexplained civilization.

Maj. Louis Hibbs Transferred Here

Fort Bragg Field Artillery Board Member Ordered to War College.

Fort Bragg, N. C., Aug. 20 (Spl.). Maj. Louis E. Hibbs, who, for the past four years, has served here on the Field Artillery Board, has been ordered to the War College in Washington.

Maj. Hibbs was born in Washington in 1893 and entered the Military Academy from Maryland in June of 1912, graduating as a lieutenant of field artillery in June of 1916.

Maj. Hibbs was awarded the Purple Heart (oak leaf cluster) last January.

Nation at 'War,' Says McNutt

Indiana's Governor Tells Legion to Cooperate as in Past.

Grand Rapids, Mich., Aug. 20 (AP). Asserting that the Nation is engaged in a war against economic depression which is "as real and as grim as any other war," Gov. Paul V. McNutt, of Indiana, today called on Michigan members of the American Legion to show "the same kind of patriotism and cooperation with the Government that has been tendered in past periods of warfare."

Gov. McNutt, a former national commander of the legion, was the principal speaker at the opening session of the convention of the Michigan Department of the order. He said he saw "the whole structure of society threatened by the communism of red Russia," but that he looked to the forces of the legion to help avert the spread of radicalism.

Band Concert.

United States Marine Band.
Auditorium, Marine Barracks, 8 P. M.

March, "The Guiding Star" ..... Stieberitz
Overture, "Mignon" ..... Thomas
"Album Leaf" ..... Wagner
Cornet solos (a) "Song of Songs" ..... Moya
(b) "Believe Me, If All Those Endearing Young Charms."
(Musician Winfred Kemp.)
"Reminiscences of Meyerbeer" ..... Godfrey
First movement of the "Unfinished Symphony" ..... Schubert
Trombone solo, "The Volunteer" ..... Simons
(Musician Harold Bayes.)
Descriptive "Gypsy Life" ..... Le Thiere
"Grand Military Tattoo" ..... Rogan
"Hymn and Triumphal March" from "Aida" ..... Verdi
Marines' Hymn, "The Halls of Montezuma."
"The Star-Spangled Banner."

The "Hermitage" clear crystal

In Complete Open Stock

A Georgian Reproduction

With dignity and beauty at today's low prices—

Goblets ..... 35c each
Ice Cream ..... 35c each
Table Tumblers .... 30c each
Ice Tea Tumblers .. 35c each
Fruit Nappies ..... 25c each
Salad Plates ..... 50c each

NRA

DULIN & MARTIN
Connecticut Ave. and L
Housewares, Gifts, Table and Home Furnishings Since 1847

Drexels' Plans Are Indefinite

Atlantans Congratulating Rich Philadelphian After Surprise Nuptials.

Atlanta, Aug. 20 (AP).—Mr. and Mrs. Anthony J. Drexel 3d, who were married last night in Walhalla, S. C., were receiving the congratulations of friends in Atlanta.

The couple, married shortly after Mrs. Anthony Drexel, jr., said in Nassau that she knew nothing of her son's engagement to Miss Helen Avis Howard, of Atlanta, and "therefore denies it," returned to Atlanta last night and registered at a hotel.

They had eloped to Walhalla shortly after the reports of his mother's denial of the engagement, announced here Tuesday, were received.

Today Mr. Drexel said they would remain in Atlanta for a few days but further than that they had no plans and had given no thought to a honeymoon or to whether they would live in Philadelphia, home of the wealthy Drexel family, or elsewhere.

Mrs. Drexel is the daughter of Dr. and Mrs. Clinton C. Howard and is popular in Atlanta society.

Wild Turkeys Become Cooperative Mothers

Lawton, Okla., Aug. 20 (AP).—Cooperative motherhood is practiced by the wild turkeys in the Wichita National Forest, says Supervisor Harry French.

The mother turkeys, French declares, let one of their number hunt for all the young in the flock while the others stand guard and sound the alarm if danger approaches.

Ship Movements

At New York.
Arrived Yesterday.

Westernland, from Antwerp.
Britannic, from Liverpool.
Samaria, from Southampton.

Sail Today.

Scanyork, for Helsinki.
Samaria, for London.
Ilsenstein, for Antwerp.

Sail Tomorrow.

Exchorda, for Bayreuth.
Sandown Castle, for Beira.

Sail Wednesday.

President Roosevelt, for Hamburg.
Black Eagle, for Rotterdam.
Olympic, for Southampton.
Hamburg, for Hamburg.

Reported by Wireless.

Veendam, from Rotterdam, arrives Fifth street, Hoboken, this afternoon.
Stavangerfjord, from Oslo, arrives Thirtieth street, Brooklyn, this afternoon.
Sinaia, from Mediterranean, arrives Fifty-eighth street, Brooklyn, this afternoon.
Olympic, from Southampton; arrives pier 59, North River, tomorrow.
Drottningholm, from Gothenburg; arrives pier 97, North River, 9 a. m. tomorrow.
American Farmer, from London; arrives pier 58, North River, tomorrow.
Habana, from Corunna; arrives pier 8, East River, tomorrow.
Europa, from Bremen; arrives Fifty-eighth street, Brooklyn, Wednesday.
Roma, from Mediterranean cruise; arrives pier 97, North River, Wednesday.
Champlain, from Havre; arrives pier 57, North River, Wednesday.

At Baltimore.

Sails Wednesday.

City of Norfolk, for Hamburg.

Reported by Wireless.

City of Havre, from Havre; arrives Wednesday.

Director of Rengo Visits Chicago Fair

Chicago, Aug. 20 (AP).—Dr. Yukichi Iwanaga, managing director of the Rengo News agency of Japan, left today for New York after spending the week-end in Chicago.

The Tokyo journalist who is making a round-the-world trip plans to sail from New York for London later this week.

Last week he served as a member of Japan's delegation at the convention of the Institute of Pacific relations in Banff, Alberta.

During his visit to the fair today, a special medal was struck in his honor.

Building Increases, But Cost Declines

Cities Show Greater Activity While Government Work Slumps.

There were almost one-sixth more new buildings going up in July of this year in cities of 25,000 population, or over, than in 1932, but a Labor Department report yesterday said they were costing 10.1 per cent less.

These figures were contained in the monthly review of building conditions by the Bureau of Labor Statistics, which showed that in 776 cities of 10,000 population, or over, the number of building permits fell off 10.6 per cent in July, as compared with June of this year, and the costs 11.3 per cent.

Government contracts awarded during July were $528,382, compared with more than $1,000,000 in June, and $10,000,000 in July, a year ago.

Dr. Lowell Will Head Film Research Board

New York, Aug. 20 (AP).—Dr. A. Lawrence Lowell, retiring president of Harvard University, has accepted the chairmanship of the Motion Picture Research Council, that organization announced today.

Since 1928 the council has been studying through social scientists of 20 universities the value of motion pictures with reference to their influence on children, international peace and American welfare abroad.

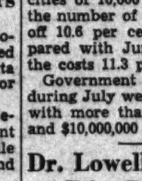

It Is Delightfully Cool in the SUMMER GARDEN *at*

"Speaks for Itself"

THE PARROT

20th and R Sts. N.W. at Conn. Ave.

Closed Sundays During August

Seafoods are delicious at The Parrot . . . Fresh vegetables and Southern hot breads always on the menu.

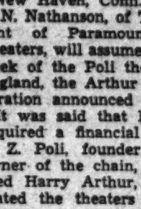

Try the Pyle Process

Why not clean your rugs before you move. We will call for them at your present address and deliver them clean like new to your new address.

Phone Mr. Pyle
NAt. 3257-3291-2036

Sanitary Carpet & Rug Cleaning Co., Inc.
106 Indiana Ave. N.W.

Members of Rug Cleaners Institute of America.

WOODWARD & LOTHROP
10TH 11TH F AND G STREETS. PHONE DISTRICT 5300

Now—Think of Christmas . . .

Fine Imported Handkerchiefs Monogrammed by Hand

Orders should be placed now for Christmas Gifts

Monogrammed handkerchiefs—gifts of forethought which leave pleasant afterthoughts—yet the easiest kind of "first minute" Christmas shopping. Needlewomen from France, Ireland, and Switzerland are waiting to take those infinitessimal stitches at your special order. Choose from lovely Irish and sheer linens—have them monogrammed in all white or smart contrasting colors.

Women's Handkerchiefs
$4.50 to $15 for 6

Men's Handkerchiefs
$7.50 to $21 for 6

Orders must be for half dozen or more

HANDKERCHIEFS, AISLE 20, FIRST FLOOR

Woman of U. S. Behind Others In State Jobs

Only Three Now Serving in Diplomatic Posts Abroad.

By Vylla Poe Wilson.

The United States is lagging behind other nations in which women are receiving recognition. At the present time there are only three women members of the United States Foreign Service. Some of the other nations have as many women in their consular service in the United States alone.

Women interested in the progress of women, as indicated in the holding of important positions are pointing to the slow growth of the feminine contingent in the foreign service since the first woman, Miss Lucille Atcherson, now Mrs. George Morris Curtis of Chicago, was appointed to the diplomatic service 11 years ago. They claim this is one of the weaknesses in the link of progress of enfranchised women of the United States. Many women have entered foreign service schools and received certificates, but only a few of them have been able to obtain real posts.

Three Hold Important Jobs.

Those ambitious for the advancement of women in this country take much pride in the fact that on the list of ministers plenipotentiary and envoys extraordinary to foreign nations from the United States is the one woman, Ruth Bryan Owen, Minister to Denmark.

They also point with pride to the high average of ability and service embodied in the two other women foreign service officers of the present hour, Miss Frances Willis, third secretary of the United States Legation at Stockholm, Sweden, and Miss Constance R. Harvey, vice consul at Milan, Italy.

There was much rejoicing back in 1922, when news came that Miss Atcherson was to be the first American woman diplomat assigned to a foreign post. Miss Atcherson remained in Washington for many months, however, until the women anxious for the honor to be conferred on her, began to ask that she be given an assignment.

Sent to Switzerland.

Miss Atcherson made the most of her first opportunity as attache of the United States Legation at Berne, Switzerland, in 1927. Later she was transferred to the legation in Panama. In 1927 she resigned her diplomatic career to become the wife of George M. Curtis, of Chicago.

The second woman in the foreign service was Miss Pattie Field, of Denver, who was appointed in 1925 and sent as vice consul to Amsterdam. But Miss Field served only one year and resigned and now is in New York.

Miss Willis Succeeds.

Miss Willis, who holds the record for the longest service at the present time, was appointed in 1927 from Redlands, Calif., and went as vice consul to Valparaiso, Chile, as her first post. She has since been appointed third Secretary of Legation at Stockholm, having won her way from the job of vice consul to a real diplomatic post.

Two other women have been on the rolls of the foreign service since women have been eligible to that post. These are Miss Nelle B. Stoggdall, of South Bend, Ind., who served several years in Beirut, Syria, and Miss Margaret Warner, Geneva, Switzerland, who spent an interesting term at Geneva as vice consul. Miss Warner was a special protege of Charles Evans Hughes, former Secretary of State, who recommended her for this service.

Capital Reciprocity Club Entertains Baltimoreans

Members of the Washington Reciprocity Club were hosts to the Baltimore club yesterday on an outing at the Martin W. Hysong estate at Broadwater Beach, Md. About seventy-five persons attended.

Guest speakers were Arthur Clarenden Smith and George R. Laird. The affair was sponsored by Ralph Bangs, president of the Washington club.

Trees Are Historians.

The tree has a story to tell, and tells it by means of rings. These rings will give you the age of the tree, as well as a history of the sun-spot cycles through which it has lived. The thickness of the rings tells the speed of yearly growth, and, since trees grow more rapidly during sun-spot periods, Old Sol's vagaries are written there. By comparison of relative rings on various trees, the sun-spot cycles have been traced as far back as the thirteenth century.

Effie Henry's Little Georgetown Home Revives Old Memories of Pleasant Victorian Era

House Nearly Century Old Before Remodeled to Present Style.

Atmosphere of Mellowness Accentuated by Yellows Used in Drapes.

Homes are so much more than just houses. They reflect the originality, the tastes, the ingenuity of their owners. The following article is the fifth of a series which will describe especially individual Washington homes. The sequence will include large houses, small houses, country houses, town houses, even some interesting apartments, but all homes of distinction. The Washington Post presents this series with the belief that it will be of especial interest to home makers.

Many of us who are bitten with the house-and-garden virus keep singing that "Say it isn't so" song to ourselves.

Say we to ourselves, "What would we do with a house? The apartment's too big as it is. And a garden? We'd go broke paying a gardener and buying plants that wouldn't grow."

To such pessimism, the pretty little house of Miss Effie Henry, at 1065 Jefferson street, in Georgetown, offers the perfect answer. It is not too big for one or two persons, although its rooms are surprisingly spacious. Its small garden is secluded enough for an afternoon siesta and not too big to be taken care of in casual hours.

A few years ago Miss Henry decided she did not need the large old family house on N street, in Georgetown, since the family had gradually scattered or passed away. She tried an apartment for one winter. But your confirmed Georgetowner, accustomed to large rooms, wide halls and walled gardens, does not take to apartment life.

Among the Henry possessions was the little Jefferson street house in the very oldest part of Georgetown, below M street and near the old Chesapeake and Ohio Canal. Miss Henry decided to "play with" the little house.

It was a two-story affair, built sturdily of brick. Though its exact age was not known, its general style and the pleasant simplicity of the front entrance testified to a probable age of about a century. The interior, scuffed by a long series of careless tenants, had little to recommend it except two gracefully arched doorways. The back yard was a mere waste of oyster shells and cinders.

Exterior Is Changed.

Transformation began with the exterior. The brick front was covered with straw-colored rough plaster, and the shutters were painted a sunny yellow. Barberry bushes and a single cedar tree were planted in the shallow space between the sidewalk and the house wall. The door and entrance were left untouched except for a fresh dress of white paint. An old ship's lantern was hung by the door.

But the interior was another thing. The first floor was on three levels and cut into four tiny rooms. This, Miss Henry decided, was one level and two rooms too many.

Partitions were knocked out ruthlessly. When it was all over, the first floor included a small entrance hall, a living room of 27 by 16 feet and a dining room on a lower level of 24 by 12 feet size.

A small modern kitchen, literally walled with cupboards, was built on the rear of this floor.

The second floor was less troublesome. It contained only two large bedrooms and one small room. The little room was made into a bathroom. Partitions and floor levels were not disturbed on this floor.

Sunshine Colors Used.

Clear sun-yellow, straw color and a warm, yellowish cream were selected as the background colors for walls and hangings, principally because the combination holds and reflects light so well and suggests sunlight even under artificial light.

The living room walls were painted in cream. Those of the hall were hung with a patterned French wall paper in yellow. The dining room, a few steps below the level of the rest of the floor, called for still another treatment. The remaining plaster was ripped from the walls and cream paint applied directly to the bricks. A brick fireplace with flat adjoining wooden cupboards was built in and also painted in cream.

Proper plumbing, hot-water heat and electric wiring had already been installed throughout the house.

Drawn especially for The Post.

Carter-Bailey Photo.

An example of how the little house may be glorified. The Georgetown home of Miss Effie Henry (in circle). Carving enlivens the Victorian detail of the grouping (at left) of tall gold mirror and rosewood chairs.

A bit weary of the early American theme, Miss Henry decided that the living room should be Victorian. The trick in creating a successful Victorian room, it appears, is not to use heavy over-ornate furniture, but rather the lighter and more graceful early Victorian pieces of French inspiration.

Helpful, too, is the use of pastel shades in upholstery material, religiously avoiding stodgy dark reds, greens and browns.

The living room window draperies are in clear yellow satin with at least a yard of the material falling gracefully on the floor in the lush Victorian manner. Under curtains are of finely patterned lace.

Mirror Is Prominent.

In the adjoining hall is a couch covered with the same yellow satin. The grand piano is covered with a fringed Italian shawl shaded in yellows ranging from daffodil to tangerine. A variety of pastels are skilfully used in the chair coverings. A large carved walnut armchair is covered in pale blue satin, another big chair is covered in lemon silk with a narrow pin stripe of cherry red, and two small chairs are upholstered in a striped brocade in two tones of blue.

Furniture is mainly in rosewood and walnut. Facing the entrance is a tall, gold-framed mirror extending from floor to ceiling with a narrow marble shelf a few inches from the floor, which always holds a bowl of flowers. Two small rosewood chairs flank the mirror.

Another attractive arrangement is that of the marble-topped rosewood chest of drawers which stands between two windows and holds two French gilt and crystal candlesticks. Above hangs an old gilt-framed square mirror. The pictures are generally in the Victorian mode, but a portrait of Miss Henry's great-grandmother, Katherine Anne Caldwell, smiles from one corner.

Colonial days find their expression in the dining room, where an old corner cupboard and sideboard of red mahogany are among the fine pieces. A collection of early American pressed glass, also lustre ware and Staffordshire porcelain gleam from the cupboard. The window hangings are of straw-colored silk.

Creation of the garden was the final step. Narrow brick walks lead to a brick terrace at the back. An ancient bird bath with a dolphin base was found.

But the heart of the garden is in its blossoms. They are all old-fashioned posies. A hedge of rose of Sharon borders one side. Virginia creeper and wistaria climb over a corner of the house. A grape arbor overhangs the kitchen door. And the flowers—there are bergamot, Canterbury bells, phlox, August lilies, bleeding heart, feverfew. Also a hospitable mint bed.

Has Memory Collection.

Most delightful is what Miss Henry calls her "memory bed," a narrow, shady plot that holds a variety of ferns and wild plants that friends have brought her. Here flourish frail ferns brought from the woods, anemones, jack-in-the-pulpit, spring beauties, bloodroot and hepaticas—all delicate wild plants that one would expect to find only deep in the forest.

This section of Georgetown dates back to the earliest days. Jefferson street takes it name from the fact that Thomas Jefferson lived in the neighborhood when he was Secretary of State. Traffic hums nearby on M street. Some of the residents have lived there all their lives. Some are new folks.

Next door to Miss Henry is the home of Miss Laura Weaver, now 76 years old, who has lived in the same house all of her life. On the other side there is a house occupied by a group of young men from the State Department. Another door away is the little house selected a few years ago by Mrs. John Rigg, widow of Canon Rigg, of the Episcopal Church, after her husband's death.

Miss Henry's experiment in home creation has brought her much happiness and satisfaction. She has just one regret—when she gazes at the new first-floor hardwood floors.

"I found out, but too late, that I could have saved the old wide-boarded floors," she says.

Sing, Sing, Die

Undertakers and Policemen Just Now Like to See Men Walk "Last Mile."

Ossining, N. Y., Aug. 20 (AP). Warden Lewis E. Lawes, of Sing Sing disclosed today that the types of people who want to witness executions run in cycles. Just now, the majority of applications come from undertakers and policemen.

At other times he has noted a preponderance of applications from physicians, from lawyers, from bankers, clergymen, merchants, college students, and dentists.

Old Drum His Prize.

Fall River, Mass. (U.P.).—John J. McCarty, band leader, prizes a 61-year-old bass drum made by Jarcasse Blake, of Farmington Falls, Me. The old drum was formerly used in the Third Regiment Band. It was found stored in the basement of St. Joseph's school.

Ancient Cosmetics Contained Poison

White Lead Beautified Women Who Lived in 400 B. C.

They were hardy, those beauties who helped make the glory that was Greece, who drove Paris to his affair with Helen and who set Ulysses wandering lo, those many years.

They used poisonous white lead for a cosmetic, and didn't seem to mind. That is the conclusion of Prof. William Foster, Princeton University, who has just told the American Chemical Society about it.

Prof. Foster analyzed the contents of a terra cotta toilet box dating from 400 B. C., found by Dr. T. L. Shear, Princeton University archeologist, at Corinth. Small cubes of a white material it contained proved to be lead carbonate, principal ingredient of white lead, a poison.

The material, he declared, "is the first or earliest white cosmetic ever recorded." It occurred in a natural state.

Prof. Foster will tell an international gathering of chemists about the discoveries at the chemical society meeting in Chicago next month.

Human Needs Group Listed By First Lady

Several Capital Women to Aid in U. S. Welfare Executive Work.

New York, Aug. 20 (AP).—The names of 52 women appointed to the national women's committee of the 1933 mobilization for human needs were announced today by Mrs. Franklin D. Roosevelt, chairman of the committee. They were selected by Mrs. Roosevelt and Newton D. Baker, chairman of the 1933 mobilization.

Miss Jane Addams, Chicago; Mrs. Nicholas F. Brady, New York, and Mrs. Marcus C. Sloss, San Francisco, are vice chairmen of the committee, and Miss Ruth Hill, of the Family Welfare Association of America, is executive secretary.

Letters were sent out today from headquarters of the committee by Mrs. Roosevelt to women selected to head welfare crusades in more than 400 cities. Mrs. Roosevelt stressed the part private social agencies must play in the recovery program and urged the women to lend their aid in seeing that campaigns in support of those services are successful this fall.

Appointments to the committee included:

Miss Grace Abbott, Washington; Mrs. Newton D. Baker, Cleveland; Miss Mabel T. Boardman, Washington; Mrs. Arthur Brin, Minneapolis; Mrs. A. Scott Bullitt, Seattle; Mrs. John J. Cornwell, Romney, W. Va.; Mrs. John S. Dalrymple, Minneapolis; Mrs. Ellery Davis, Lincoln, Nebr.; Mrs. Brandt C. Downey, Indianapolis; Miss Mary C. Goodwillie, Baltimore.

Mrs. Cary T. Grayson, Washington; Miss Marey G. Hawks, Washington; Mrs. A. Ross Hill, Kansas City, Mo.; Mrs. B. C. Hopkins, Des Moines, Iowa; Mrs. James A. Jackson, Madison, Wis.; Mrs. Siegel W. Judd, Grand Rapids, Mich.; Mrs. Vance C. McCormick, Harrisburg, Pa.; Mrs. Victor Murdock, Wichita, Kans.; Mrs. Frederick M. Paist, Wayne, Pa.

Miss Frances Perkins, Washington; Mrs. Edwin T. Phillips, Fort Worth, Tex.; Mrs. Grace Morrison Poole, Washington; Mrs. Patrick J. Quealy, Kemmerer, Wyo.; Dr. Aurelia H. Reinhardt, Oakland, Calif.; Mrs. Mary Roberts Rinehart, Washington; Miss Rose Schneiderman, Washington; Mrs. Louis Seelbach, Louisville; Mrs. Martin L. Sigmon, Monticello, Ark.; Mrs. C. D. Smith, Salt Lake City; Mrs. Amos Sudler, Denver, and Mrs. Lida Poole Tarr, Cleveland.

Landlords Gather For Code Drafting

10,000,000 Families in U. S. Affected by Decision Today.

Cleveland, Aug. 20 (AP).—Representatives of Apartment House Owners' Associations in all parts of the country will attend a joint meeting here tomorrow to frame a code under the NRA and organize a national association, L. J. Efferth, secretary of the Cleveland organization, said today.

More than 2,000,000 employes and approximately 10,000,000 families in the United States will be affected by the code, Efferth estimated. George T. Sharp, president of the recently formed State organization of apartment house owners, will present a tentative code drafted at the State meeting.

On Tuesday, delegates will hear addresses by Joseph Laronge, president of the Ohio Association of Real Estate Boards and Frank S. Slosson, of Washington, president of the National Association of Building Owners and Managers.

Girl's Charge Holds Man in Abduction

17-Year-Old Student Says She Escaped Suspect Who Fell Asleep.

New Haven, Conn., Aug. 20 (AP). A story of abduction told to police by Miss Margaret Grimes, 17-year-old high school student of Concord, Mass., led to the arrest today of Francis W. Murphy, of Concord.

The girl said her abductor forced her into an automobile as she was standing on a street corner, and from there the man took her in a bus.

The girl said they arrived in New Haven early this morning and the man took her to a hotel. She said she had escaped after the man fell asleep.

Andes Peak Crossed For First Time by Ski

Santiago, Chile, Aug. 20 (AP).—A dispatch to the newspaper Mercurio from Los Andes today said that the Andes Mountains had been crossed at a high point in that region for the first time by ski.

A group of Argentines, the report said, had made a difficult 28-mile trip from a hotel on the Argentine side to a hotel in Chilean territory.

Garment Pact Seen as Doom To Sweatshop

60,000 Workers Receive More Pay and Shorter Hours in East.

New York, Aug. 20 (AP).—Grover A. Whalen, NRA mediator, announced today after an all-night session with representatives of workers and employers that the strike of 60,000 dress industry employes had been settled. This bore out predictions of last night.

"This was not merely a settlement of another labor dispute," he said. "It was the wiping out of the sweatshop, the most oppressive wrong that American labor has suffered."

Whalen also numbered recognition on the part of employers of the principle of collective bargaining, raising of wage standards and reduction of working hours as among the major results of the settlement.

Hours of Workers Cut.

"The hours of more than 60,000 workers," he said, "will be cut from unlimited length to a fixed 35 hours per week. Many have been working 75 hours for a pittance.

"Demands upon the dress manufacturers are huge. There are 40,000,000 women in the United States to clothe, at a retail cost of more than $925,000,000 annually. More than 100,000 workers must be used to meet those demands. And they must be paid wages on which they can live decently."

The strike of the garment makers involved New York, eastern Pennsylvania and parts of New Jersey and Connecticut. It was called Monday.

Schedule of Wages.

Wages have been fixed as follows: Cutters of lower-priced garments (retailing under $3 75), $45 a week. For higher priced dresses $50.

Operators will receive $44 and $31.50; pressers, $50 and $35; examiners, $25 and $21; finishers, $26 and $22.75; cleaners, $20 and $15; sample makers, $35 and 30

The wages go into effect immediately.

Kidnap Figure Shot as Bandit

Man Named in O'Connell Case Charged With Theft of Safe.

Saratoga Springs, N. Y., Aug. 20 (AP).—Two men, one a summer cottager and the other one of the men nominated as intermediary in the recent O'Connell kidnaping case, were shot last night when State police engaged in a running gun battle with robbers who stole a safe containing diamonds valued at $2,000.

The safe was dumped out of the robbers' automobile during the chase. It was taken from the home of John J. Kelliher, Fort Edward sportsman. A few minutes later a State police patrol car was forced from the road while passing an automobile. The troopers gave chase, missed the safe as it was dumped into the road, and fired many bullets. A motorcycle trooper joined the chase.

Its tires punctured by bullets after a three-mile race, the car was abandoned and the bandits fled into a swamp. Troopers later found a man they identified as William Martin, of Albany, with a serious bullet wound in the hip. He was charged with burglary and taken to a hospital.

The other wounded man was Reid Arnold, 65, of Ballston Spa, who had rushed from his summer camp on Saratoga Lake to see what the shooting was about.

Spanish War Vets To Map Campagin

Otjen Says They Will Regain Ground Lost Under Economy Act.

Los Angeles, Aug. 20 (AP).—Arriving here today for the thirty-fifth annual encampment of the United Spanish War Veterans, which opens tomorrow, William J. Otjen, commander-in-chief, said an organized effort would be made "to regain the ground we have lost," through the economy bill, reducing veterans' pensions.

"I received a letter from the President of the United States this morning," Mr. Otjen said. "It doesn't promise any more in the way of compensations than we have now, but I feel certain that when we leave this convention and as individuals determine to win the fight in Congress next year, we will regain the ground we have lost."

Chief of Police Is Slain; Mates Shoot Bootlegger

Carbondale, Ill., Aug. 20 (AP).—Night Chief of Police L. A. Sizemore, 54, was shot to death today and an hour later four officers shot and killed Joe Brenson, 29, Negro, when he opened fire as they sought to arrest him for questioning.

Sizemore's body was found in the back of a small building which Brenson was said to have used as a speakeasy. Officers said they believed Sizemore went there to quell a disturbance.

President Requested To Stress Peace Pact

(Associated Press.)

Leaders of a group of national organizations arranging for a Nation-wide observance of the fifth anniversary of the signing of the Kellogg-Briand Peace Pact, Sunday, August 27, have asked President Roosevelt to issue a proclamation calling world attention to its obligations.

The Women's International League headquarters here announced the request had been sent.

The Stylefinder Family

Packing

By Mary Brook Lucas

(All rights protected by the George Matthew Adams Service—Trade Mark Registered U. S. Patent Office.)

"Judy, you should start on your bags. At the last minute you are always swamped," warns Jeanne. "Come on and I'll help you!" Her frock of black, white and red printed sheer crepe is charming for August afternoons. The skirt is pleated in both back and front, the neckline simple, yet flattering.

"I know, Jeanne, but honestly there are so many things to do. I should write at least five letters today! These are surely comfy pajamas. You ought to have a pair like them! This satin washes beautifully! I adore the cut of the sleeves and the draped neckline, don't you? Yes, mother, what is it?"

"Another bon voyage telegram! Jeanne, don't you think I'll be wise to take this coat? It's of medium weight and I love the shade of green. There will be days on deck when the mink collar will be comfortable. Brown or green accessories are harmonious with it. Notice how the loose sleeves are cut into the bodice!"

"Here is one bag nearly finished. If I am going to that luncheon I must hurry—see you at tea time!" Judy wearily sighs. Her suit of mulberry red and white crepe features a three-quarter length coat on fitted lines. Billowing sleeves of fine white ostrich feathers distinguishes Jeanne's white satin negligee.

Tomorrow—Bon Voyage.

'Nicotine Lady' Is Decorative Cigarette Tray

Light Chinese Coolie Coats Handy When Answering Early Phone Calls.

By Ruth Anne Davis.

The Nicotine Lady is ready for smokers. She doesn't care how many half smothered cigarettes burn around her. Why should she? Although she's only an ash tray handle, she has a terrifically strong mind. So thoroughly has she convinced herself that she's in the midst of snow and ice that her crystal head has taken on a decidedly frosted look. And that's not all. The unreasonable creature is sitting on a store counter, with not even an electric fan close by, but she believes so firmly that a northern blast is blowing away that her long locks stream out behind her in the wind.

A lady like this should bother about a few live cigarettes. Poof!

When the phone rings at 7:30 in the morning and you pile out of bed to tell some untimely caller that you aren't at home, you need a light robe to throw around your shoulders. The Chinese coolie coats on sale in a downtown department store are sure to answer your need. They're lightweight pongee, designed in blue patterns. Cool, comfortable and convenient. Price, 95 cents.

If you're looking for an ideal present for yourself or some one else, you or the some one else is very likely to be pleased beyond measure with the Irish linen tea napkins on sale in a large Connecticut avenue store. Pleased because they're neat looking and serviceable, and pleased that the price is within easy reach. One dozen, $2.40.

We look back and laugh. The poor darlings, there just wasn't anything to do about it so they suffered in silence. Use a razor?

Oh dear no! It wasn't ladylike at all! Or depilatories? Grandmother shakes her head. Besides, she says, they wore sleeves in their dresses and stockings in swimming, and they never did wear sheer hose anyway. Well, we do, we sinful creatures. We like to think we can shoot straws through our hose, whether we try it or not. And that's why this new hair remover is so appealing. It's like a rubber powder puff, and all we do is rub it over our arms and legs. If we do this every day or so, our skin looks positively baby like, so they tell us. 25 cents at a downtown store.

The new fall colors are not only predominating in fall clothes, but office equipment as well. The new record chests, you should see them! All dolled out in olive greens and browns, with walnut or mahogany finish. If milady has an undue amount (which is better than the amount due kind) of correspondence and finds that her desk drawers are not sufficient to hold her letters, papers and records, let her be sure to see these new chests. They include a complete set of alphabetical guides, several marked folders and an automatic pencil attached to an inside clip where try as she may she can't lose it. The complete outfit is only $2.50.

If you're interested in glassware, and want something altogether unique, something that will increase in value from year to year, visit a downtown store and see their new shipment of French pieces. Each one is in a different pattern, and signed by the artist himself. There are vases, table birds, perfume bottles, finger bowls, bonbon dishes, and lamps. The composition of the glass is secret, and so far only a few imitations resemble it even slightly.

Good buys are plentiful, but finding them is the problem. Here's a tip. A large department store is selling Kleenex for 14 cents a box.

When the first frost comes, and the leaves begin to fall, many of you will watch your garden with sad eyes. The lawn will lose its bright green look, and the flowers will all be gone. But cheer up. Don't forget there are ornaments, garden ornaments, which retain their charm the year round. One of these is a bell, a very old one, on sale in an M street shop. Its rusty iron finish and aged mellow look suggests that it might have hung in an Italian cloister 200 years ago. If you would have an effect both musical and beautiful in your garden, by all means, and at small cost, give this verde bell a try.

We wouldn't pretend to predict Washington weather, but if we may judge from the records of the past many, many, years, it's safe to say that light evening wraps will be worn well into September. If your present one is beginning to look a bit raggiety taggiety, see the unusual model in a hotel gift shop. Its undefinable style, and bold color with batik design assures its appropriateness for this summer as well as next.

Now that late summer is here and we're up against both cool days and warm we should see to it that our wardrobe is adaptable. Let's not worry. We can do this with very little expense. A downtown store is having a sale of corded knit dresses, in yellow, blue and white, all sizes, for $1.

Call Ruth Anne Davis, of the Woman's Department of The Washington Post, National 4205, Extension 68, for further information. Or write, inclosing a stamped, addressed envelope.

What's in Fashion?

Dark, Tailored Silks Chosen for Early Fall

Directed by Amos Parrish.

That dress is what seems to set the pace for the season. Makes your friends look twice with a "hello-there" expression because it's such an out-and-out change from your accustomed summer things. So you want it to announce that you know your new fashions.

For All-Round Wear.

Of course for a first fall dress a tailored, go-everywhere type is most practical. Heavier than summer dresses, but not too heavy. Many women are going to decide that bengaline is just right. Or the new wool-like silks. In such fall colors as black, brown, dark green or wine red. (Not last year's greens and reds, but new, interesting, 1890-ish shades.)

The dress we've had illustrated is of bengaline, that heavy-ribbed silk which harks back to the nineties and it will be such a leader in 1933. With body enough to hold tailored lines crisply.

The tailoring is softened by just enough gathering at the tops of the sleeves to give the shoulders a wide look. The new wing shoulders do that effectively, too, and will be seen on early fall street dresses.

With Neckline Contrast.

This dress is softened, too, by the white jabot of fagotted grosgrain ribbon. Set that spang up against your tan and see how strikingly your face is brought out. And later, you can change this for a bright color.

In fact, if you pine for gay color at once and want no more of white, there's plenty at hand. Black and brown and dark green dresses with brilliant scarfs or yokelines.

So there you have it—a dark, heavier silk, with a little shoulder width, a touch of white or color, very easy-fitting through bodice and waistline, with a straight skirt.

Leaflet on Skirt Lengths.

And of course you can't think of any fall dress without considering its skirt length. So we've made a leaflet to start you off right as to that. It gives all the correct lengths for all occasion dresses. If you haven't sent for it, fill out the coupon as instructed right now, so you'll have it when you're ready to shop.

Amos Parrish,
The Washington Post Fashion Bureau, 500 Fifth Avenue, N. Y.

I inclose stamped, addressed, return envelope and a loose 3-cent stamp. Please send me your leaflet, "These Are the Correct Skirt Lengths for All Hours and Occasions."

Name .....
Street .....
City .....
State .....

Tomorrow: Fall's stocking colors blend with costumes.

(Copyright, 1933.)

Sunburned noses are poking into fashion magazines. White-hatted, white-footed figures pull up before shop windows. All intent on what to have for that first fall dress.

What Today Means

By Mary Blake.

"Leo."

If August 21 is your birthday, the best hours for you on this date are from 10:30 to 11:40 a. m., from 5 to 5:30 p. m. and from 9 to 10 p. m. The danger periods are from 8 to 9:20 a. m. and from 6 to 7:15 p. m.

You may feel impelled to give of your money to the unfortunate on this day, but take care that the recipients of your kindnesses are worthy. People generally will be sensitive, and unless you guard your speech you will be sure to injure someone, unknowingly. Not a good day to begin long motor journeys.

The child born on this August 21 will form very strong attachments and will demand much from those he likes. He will not be attentive at school and will be listless about his studies. He will not mix well with the children at school and will prefer the companionship of one or two to any group pleasures.

If August 21 is the date of your birth it is more than likely that you have some very definite ability along some line; you must seek to develop or uncover it. Do not be content just to get along in a haphazard fashion, to just get by. There is more to life than basking in mediocrity. Strive for perfection in all that you do. Do not hesitate to aim high, for you are the sort of person who will undoubtedly get what you go out after. Your interests in life may be along one of many lines. Most certainly you should align yourself with some activity that will enable you to mix freely with many people. You are interested in people, in their manner of living and in how they think. You like to help people straighten out their problems. It is possible that you have a desire to study medicine, and as a physician you could do unlimited good. You inspire confidence and your general attitude does much to raise people out of their gloom.

Born on August 21, you must be careful not to let those of the opposite sex interfere too much with your work. You are inclined to be an "easy-mark" when it comes to the advances of others. You may perhaps assume the obligations of marriage without fully realizing just what you are getting into, and for a period you may chafe a little because of the restrictions that follow. You will in time learn that matrimony is based on give and take, and you will make a good wife or husband as the case may be. You will be fond of your children, and if you are a woman will probably desire a large family.

Successful people born on August 21:

Oliver H. Perry, naval officer.
John Fritz, manufacturer and engineer.
William Pepper, physician.
Frank A. Munsey, publisher.
William H. Dall, naturalist.

(Copyright, 1933.)

The Family Marketer

Peaches Arrive on Market Here From Many Districts; Upset of Season Makes Early Purchases for Canning Advisable; Idaho Potatoes Here.

Peaches, of nearly all varieties, sizes and colors are coming into Washington from several nearby points.

Owing to an unusual climatic condition, several districts, which usually harvest at different times, are picking at the same time this year.

The largest Hale peaches seen in this territory for some time are coming in from the Shenandoah district. Anne Arundel County is producing excellent Georgia Belles and well colored Elbertas. Western Maryland's peach crop will begin to be harvested before the end of the week and will coincide with the West Virginia crop.

As a usual thing, housewives can depend upon better prices after September 1, but it is entirely possible that the best peach buys this season will exist here before that date.

Tennessee Crop Short.

Authentic reports state that a shortage of peaches in the Tennessee district has driven New York and Chicago buyers to Virginia and Maryland this year. The bulk of the Crozet (Va.) peach crop was purchased for Northern shipment at a price well above that of last year.

A general summary of conditions surrounding the peach crop of this year boils down to this:

If weather conditions make kitchen work possible, plan to buy peaches late this week or early next for canning. Remember that Hales should be canned very shortly after they are purchased. Inspect all peaches carefully before buying to avoid bruised stock. Elbertas generally are cheaper than Hales, but do not look so well in a jar.

And another recommendation is:

Utilize peaches in the daily menu every way possible while they are inexpensive. The quality of most offerings is excellent.

Idaho Potatoes Arrive.

There are scoops in the distribution of foods as well as in other businesses. Sanitary Stores scooped other food distributors this week by securing the first carload of Idaho new crop baking potatoes to reach the Eastern Seaboard.

One carload does not amount to much in a city of 500,000, but those who take a real delight in getting the first of anything on the market will have an opportunity to buy some really good quality Idaho potatoes much earlier than usual.

These potatoes came in refrigerator cars and the price must, of necessity, include the extra cost for this method of transportation.

Peas From Far West.

Colorado and the State of Washington are supplying the District with telephone peas and cauliflower. Cauliflower may be more plentiful from Eastern points later.

Lettuce is coming in from Salinas, Calif., and the quality is excellent. The price is reasonable considering the distance it must be shipped.

More spinach is available.

Fresh prunes, popular here, are expected early this week from Walla Walla, Wash. Storekeepers say there is a substantial demand for this fruit.

California, Bartlett pears will be replaced shortly by shipments from Medford, Oreg. The Oregon pears have an international reputation for quality.

Retail Food Prices.

Eggs—Government inspected, 29 to 30 cents; extras, 25 to 27 cents; loose mediums, 23 cents.
Butter—Prints, 29 to 31 cents; tub, 25 to 27 cents.
Poultry—Broilers, 25 to 30 cents; fryers, 25 to 30 cents per lb.; spring baking chickens, 28 to 33 cents per lb.; heavy hens, 22 to 25 cents per lb.; medium hens, 23 to 25 cents per lb.; light hens, 19 to 21 cents per lb.
Potatoes, 3½ to 4½ cents per lb.
Peaches, 15 cents per 2½-lb. basket.
Cantaloupes, 5 to 8 cents each.
Corn, 15 cents for six ears.
Peas (California), 8 to 9 cents per lb.
Lima beans (shelled), 25 cents a quart.
Tomatoes, 5 cents per lb.

Write to the Family Marketer, The Washington Post, for free memorandum of suggested menus for this week. It utilizes produce now in season.

Milk Best for Mixing Quick Breads and Cakes

In baking, it is well to remember that milk is the most desirable liquid to use in quick breads, cake and cookies, because of flavor, texture and food value. Whole milk, skimmed milk or powdered or evaporated milk diluted to the proper consistency, gives practically the same results, except for variations in food value.

In any product except pop-overs, sour milk may be substituted for sweet, cup for cup, according to the general rules for leavening agents. In some cases, a mixture of milk and water, or even water alone, may be used with no great loss in flavor or texture. In pastry, water is preferable. When cream is used as the liquid, it is not necessary to use so much other shortening.

Simple Materials Make Curtains for Bedrooms

For inexpensive curtains in the woman's bedroom, dotted swiss or unbleached muslin are an excellent choice. The dotted swiss may be simply hemmed, or bound with narrow colored binding. The unbleached muslin may be treated to a broad band of cretonne. Avoid applique decorations on unbleached muslin, as it is apt to give a spotty effect.

Simple lines, rough textures and decided colors are best for the man's or boy's room. Monk's cloth, cotton homespun, rep, or hand blocked linen used as side drapes, with a glass curtain of theatrical gauze, will elicit masculine approval.

Games Devised To Lift Load Of Daily Walks

Mother Bored by Daily Airing With Children Until Scheme Proves Success.

By Alice Clarissa Richmond.

Mrs. Jones found the daily airing on which she felt obliged to take the children a tremendous bore. To walk about the familiar streets every day with only one's own thoughts and children's prattle for distraction grew increasingly dull, and in time children as well as mother came to dread the outings.

To look ahead to some years of such boredom was not a pleasant prospect, so Mrs. Jones began to invent amusements to while away the time. She found several possible games which became quite popular and developed and varied as the children grew older.

Invents New Games.

One of these games was rhyming words. Some one would set the rhyme and each one in turn would think of a word that fitted. Of course, at first such simple words as cat and bat and rat were about the best they could do, but before long even the baby was capable of a more elaborate rhyme.

The days of the week, the months of the year, short poems and simple problems in arithmetic were all used as conversational material on these walks, and though the mother's entertainment was limited she had the satisfaction of watching the children absorb quite unconsciously information which they would otherwise have gained only by effort if at all.

Exercise Is Taken.

If they grew restless and wanted a change of activity, Mrs. Jones would suggest that they practice various forms of running and skipping for which they had invented rules and names, and which gradually became as set as dance steps. As they pranced ahead of her along the street, they were gaining a muscular control and independence which could not have been bettered by months at an expensive dancing school.

Culbertson on Bridge

778.

Forcing With a Three-Card Suit.

A question that has proved very difficult to many Brdige players is what they should do when partner has opened the bidding in a suit for which they hold magnificent support and the honor strength sufficient for a Forcing Takeout, but no suit of length sufficient to justify the use of the strong attacking weapon. The solution, however, to this, as to other problems at the Bridge table, is not difficult provided the responding hand holds a three-card or even shorter suit headed by the Ace and strength sufficient to justify the Force. Then this unbiddable suit may be used to force partner to continue the bidding until at least a game, and possibly a Slam, is reached.

Mr. C. M. Mainwaring of Duquesne, Pa., recently submitted to me the North and South hands below and asked me to criticise the bidding:

South, Dealer.
North and South vulnerable.

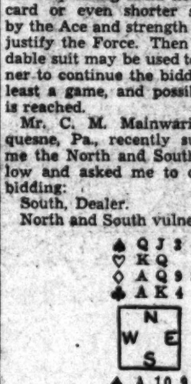

The actual bidding:

South	West	North	East
1◇	Pass	2NT	Pass
3NT	Pass	4NT	Pass
5NT	Pass	6NT	Pass
Pass	Pass		

The correct bidding of this hand is: (Figures after bids refer to numbered explanatory paragraphs.)

South	West	North	East
1◇	Pass	3♣(1)	Pass
3NT(2)	Pass	4NT(3)	Pass
5NT(4)	Pass	7◇(5)	Pass
Pass	Pass		

1—A Forcing Takeout in a three-card suit. The hand contains 5 honor-tricks and, after the Opening bid of a diamond, it is, of course, North's intention to play the hand certainly for game and probably for at least a Small Slam.

2—A denial that the Opening bid was based on any substantial margin above the minimum.

3—The conventional use of the Four-Five Notrump Convention, showing two Aces and the King of a bid suit—in this case the club King.

4—Naturally South gives the conventional response, which shows the possession of the remaining Aces. While somewhat worried about the lack of a fit, he must respond to his partner's conventional Slam Forcing bid in the conventional manner.

5—It is obvious that the success of the contract depends upon either a favorable lead or a simple finesse in spades. The Grand Slam should be bid.

Tomorrow's Hand.

What should West's Opening bid, not vulnerable, be with the hand below?

West, Dealer.
Neither side vulnerable.

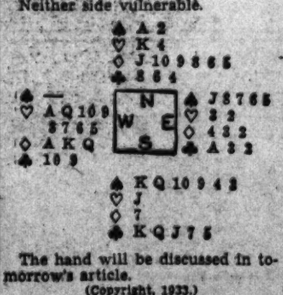

The hand will be discussed in tomorrow's article.

(Copyright, 1933.)

Designers Look to NRA for Relief From Copying Evil

Lack of Protection Has Caused Best Designers to Curtail Work.

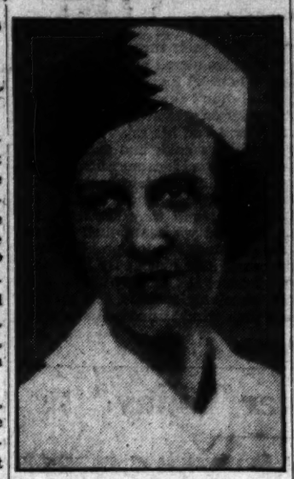

MISS MARY EVELYN BENDELARI, brilliant American designer, just returned after ten years abroad, says NRA is hope of world—seeks code to protect designers from copyists.

On that day when a code is developed which will so far protect American designers as to guarantee them pro rata return on their creative output, America will have turned the key which opens the door to real prosperity.

Convinced of this is Mary Evelyn Bendelari, brilliant 31-year-old American designer, whose creations, submitted in Paris ten years ago, precipitated a world revolution in the shoe industry.

Pinning her hope on the NRA, which she declares to be the hope of the world, literally, Miss Bendelari arrived in Washington a short time ago, to remain until such a code has been adopted.

She has taken a house in Georgetown. There, late yesterday, she freely yet concisely discussed with a Post reporter her purpose in coming to the Capital. Poise, frankness and good humor marked her deportment. Tall, slim and sun-browned, with crisply curling brown hair and level eyes, Miss Bendelari declared authoritatively that tremendous impetus will be given to industry with the inclusion of a designers' protective code in the National Recovery Administration's program.

"If we were to throw into the NRA today the full impetus of the designers' contribution, I feel it would let loose a regular Niagara," she asserted.

Designers Withholding Output.

"The designer is to industry," she explained, "what Marconi and Bell were to modern methods of communication. Somewhere, back of every manufactured commodity sold, there is a designer.

"Without designers, there could be no industry. And as for myself," she continued, "I haven't put out a design in four years, and I know of no intelligent designer who has.

"With the passage of the Vestal copyright bill in the House of Representatives in 1930, we designers grasped the hope that some day we might command a pro rata return on our creative output. And since then, we have been putting our designs aside until that day arrives."

It was Miss Bendelari who lobbied this bill out of committee, where it had lain for fourteen years, and secured its passage through the House. She returned immediately afterward to Paris, where for nearly ten years she has conducted her own design studio, manufacturing plant and retail shop for shoes.

Created Czech Industry.

Miss Bendelari designed, in 1923, when just out of school, the modern version of the woven shoe. Granddaughter of Enrico Bendelari, one time Italian consul general to Canada, and descendant of a long line of artists on her father's side, Miss Bendelari conceived the idea of the woven shoe while living in Brittany with her mother. Unable to find a market for her idea, or even for the executed design, Miss Bendelari eventually went into the manufacturing and retail business for herself, with the woven shoe as her commodity.

Miss Bendelari candidly states that the shoe industry in Czechoslovakia today, the principal industry of that country, had its inception in her adaptation of the woven sandal. Furthermore, she says that more shoes have been made of this type than of any other one type of shoe in the history of shoe making.

"In the last six months of 1929, 20,000,000 of these shoes came into the port of New York City alone, and at that time were going all over the world at that rate."

"But failure to protect design eventually proved my downfall," Miss Bendelari smiled.

"Copying of my product grew to such monstrous proportions that it put me, as a quality manufacturer, out of business." All of Miss Bendelari's shoes were hand cut and hand made.

Code Surpasses Law.

What might have discouraged a fainter heart has only served to put fight into Miss Bendelari's program for the future. And she is of the fighter type. Of the cool and humorous and logical and patient fighter type.

But she no longer seeks redress by law. She seeks it by code.

"A code is better for protection of designers than a law, for the reason that a group of people within a given industry—as in the designers' industry—are better able to judge what constitutes copying and unfair competition within that industry, than is a purely judiciary body."

"A code protecting designers' rights will," in Miss Bendelari's expressed opinion, "bring back quality and individuality to merchandise; relieve unemployment by restoring incentive to a class of workers which has virtually been on strike the past four years—and I refer to designers, of whom there are about 200,000 in America; make America independent of France in designing, and discourage sweat-shops, which exist by copying designs without permission of their authors."

"I have been a designer, manufacturer and retailer, in one, the past ten years. And I am a consumer. So I know whereof I speak. These are not empty statements. I can show you facts and figures to corroborate all that I believe."

Copying Condemned.

Copying of designs without authors' or owners' permission would be eliminated under the code provisions urged by Miss Bendelari.

"Copying," says Miss Bendelari, "is one of the factors which has wrecked legitimate business. Unauthorized copying, with its concomitant output of inferior merchandise, which in appearance can not be distinguished from the superior original, has broken down reputations earned by manufacturers and retailers over periods of as long as 100 years.

"Copying has destroyed the consumer's belief in retailer and manufacturer. There is no woman today who can go forth, as she could ten years ago, confident that a certain brand or a certain house means a certain high standard in merchandise.

"It takes quality merchandise to pull money out of the pockets of women who have money. It takes distinctive design. Superior craftsmanship. Good materials."

Urges Consumer Protection.

Copyright of design, she believes, is the consumer's only protection. It guarantees the consumer that the article he purchases is the article he has seen advertised, and not a clever inferior or imitation.

Failure to establish copyright of design has made it impossible for manufacturer and retailer with ethical principle to remain in business, Miss Bendelari believes. If he remains, he does so at the sacrifice of principle, because he has had to meet in kind the quality and prices of sweat shop merchandise.

Miss Bendelari expects in the near future to present her data in support of a designers' protective code before leaders in the National Recovery Administration.

Mrs. Dewey Won With Repartee

Mrs. George Dewey, wife of the late admiral of the Navy, who died several years ago, was a woman of great wit and charm. Her repartee was noted in Washington society where she maintained one of the most exclusive menages here for nearly 40 years.

After Dewey's victory at the Battle of Manila, the public in its first frenzy of hero worship, purchased a house on K street, near Connecticut avenue, by raising a fund to which people contributed by dimes, quarters, half-dollars and dollars, principally.

After Admiral Dewey's romantic marriage to Mrs. Mildred McLean Hazen they lived for a time in the gift house. It became one of the show places of Washington and tourists were eager to get a glimpse even of the exterior.

One day while Admiral and Mrs. Dewey were lunching, the butler appeared and said that a woman was at the front door very insistent that she make a tour of the house. Mrs. Dewey sent back a polite refusal. The butler stood apologetically in the dining room door.

"Sorry, madame, but the lady says that she gave a quarter to buy this house and that she must come in."

"Go back," flashed Mrs. Dewey, while the admiral chortled with glee, "and tell her that I gave $50 to the same fund and that she can not come in."

Eye Make-Up Is Important To Beauties

Recent Trend Is to Place More Emphasis on Long, Natural Lashes.

By Elsie Pierce.

The eyes still have it. Fact is they have more "it" than ever. Not only is eye make-up accepted for daytime and street wear as well as for evening, but there's more and more emphasis being put on eye care and beauty.

A well-known artist feels that opinions always vary as to what type comes nearest to beauty. Some prefer blondes, some brunettes, some tall women, others the petite type. But there's one requisite according to him that the American beauty must have and that is—guess what? Long eyelashes—natural ones.

So—if you agree with this artist, better give some thought on playing up not only the eyes themselves, but their setting.

Longer Lashes.

The vogue for longer lashes is by no means new. The false lash fad "took" even though beauty authorities at first predicted that it would not.

But there's no thrill like knowing that the long, luxurious, silky lashes are your very own, grown there by nature and a little coaxing on the part of a bit of oil and an eyelash brush.

I'd like to tell you about a case proving that persistency will win. A young girl I know set out to lengthen the lashes nature gave her. She brushed them every night for a few minutes with a little castor oil. She brushed for seven hundred some odd nights. Only a few minutes at a time, of course. Recently an acquaintance asked her if her lashes were "real."

Can't blame her, what with the artificial ones settled on so many lids. When the answer was "yes" they are real, believe it or not, the acquainance commenced to pull the lashes. Yes, they're that long and lovely now.

More Beautiful Brows.

Talking about beautifying the eyes, quite an exciting innovation is the new electric machine for tweezing the eyebrows. Some of the finest beauty salons have it. It is said to have revolutionized the entire brow tweezing industry.

No longer the painful plucking that brow arching was in the past. Women will no longer spend hours on the tedious job at home. For this new machine promises to groom and shape both brows in less than half the time—and painlessly, mind you.

The electric tweezing machine is said to be safe and sure and promises to uproot not only wild hairs but all the old prejudices against eyebrow arching as well.

All about eyes in my bulletin on the subject. A self-addressed, stamped envelope will bring it to you.

Elsie Pierce will answer any questions on beauty you wish to ask her. Address Miss Pierce, in care of The Washington Post, inclosing a 3-cent stamped, self-addressed envelope.

(Copyright, 1933.)

Umbrella-Raincoat Ensemble.

No matter what you wear in rainy weather this fall, you can have an umbrella which goes perfectly with it. For instance, with a new corduroy raincoat, there's an umbrella with modernistic prystal handle in the same ribbed effect. Or if it's checks you want to match up, you'll find umbrellas with checked borders. Then there are some silver ornaments on the handle which can be tied up to your handbag ornament or your jewelry.

Knowledge.

By Katherine Smith.

I do not come to you when throbbing
Voices rouse me from my sleep,
I do not heed the distant sobbing
Of your heart. Although you weep.

And call me now, the moment after
You have smiled again, I know
That in the sunshine of your laughter
Love will fade, like springtime snow.

THE NEW Jelleff's
1216-1220 F STREET

Dark, Tailored Silks—
Wool-Like Silks—
for Early Fall

$34.75

And doubly smart, if you combine velvet with it, as we've done with this flecked silk Misses' Frock from our Second Floor Gown Salon. And it's just one of a collection of bengalines, heavy ribbed, and "wooly" silks that it's an education in fall fashion to see, and the ultimate in fall fashion to wear!

THE GOWN SALON—SECOND FLOOR

NRA

Listen in—WRC—9:30 each week day, excepting Sat. Correct Time, Jelleff News.

Follow "What's in Fashion" to The

PALAIS ROYAL

A Dark Tailored Silk for Early Fall

16.95

It's made of black bengaline with a white crinkled satin ascot to tie up under your chin, and appliqued bretelles to give it the wide-shouldered look. It's a perfect example of "What's In Fashion" for Fall. Many other versions at $16.95.

Palais Royal—Third Floor.

Walt Mason, Himself

The Conference.

ALL the wise men were conferring for a while in Lunnon town; something vital was occurring every time the sun went down; famous statesmen were uprearing, and, their throats and tonsils clearing, spoke, and all the people hearing wondered how they gained renown. When they gathered men were hopeful that they'd clear the fog away, but their arguments so dopeful didn't shed the faintest ray; and the gloom was even denser, and the strain was even tenser, when the able wind dispenser took the floor and had his say. Politicians had the notion they could talk all problems cold; and they sailed across the ocean, and they rode across the wold; from all quarters they were wending, precious energy expending, just to bring about the ending of our problems manifold. And they made all sorts of speeches, speeches, solemn speeches smart; and they showed that they were peaches in the elocution art; and we heard their voices booming in the shacks where we are rooming; but the problems still are looming, bringing grief to every heart. Our machinery is creaking, and the wheels refuse to go; and I doubt if all the speaking will deliver us from woe; if we'd see the wheels up-speeded, if we'd see the gardens weeded, something more than wind is needed, somthing more than verbal flow.

(Copyright, 1933.)

New Yorker Today

By Mark Barron.

New York—Window shoppers on Park avenue are rather startled to observe a tank of water in which there floats a circular disc surmounted by a miniature figure of a duck.

The contraption, obviously without machinery, moves around the tank for hours at a time. An attendant explained how it works: A small piece of balsam is placed in a groove in the disc. As it melts, it causes an opening in the unseen film on the water, and as this happens the disc darts forward.

This is, it seems, all in accord with a law of physics, which, as I recall is the class I slept through during my sophomore year. Which may explain why, despite the explanation, the idea remains a mystery to this corner.

Style Tip.

Some months ago a Madison avenue tailor sold a suit with two pair of trousers to an accountant in a downtown insurance office. The coat began to show extreme signs of wear before the fellow got around to his extra trousers.

The other morning, probably influenced by the revival of the barter system, he appeared at the tailor shop with the proposition that he trade in that second pair of trousers for a new coat. The tailor obliged.

Two magazine writers, noted for their lazy habits, were being berated by their publishers. Turning to one of them, he charged: "I think you're a confirmed ergophobe."

"Are you slighting me?" demanded the second impudent author.

Then there is the author of a best-seller novel who rather astounded a movie producer who offered a handsome sum for the film rights to the book.

"I fear," explained the haughty writer, "that the artistic integrity of the book would be lost in either a dramatization or a picturization."

"Okay," agreed the movie mogul, "when you find out that a ham sandwich is more nourishing than artistic integrity, you come back to see me."

"Quality Street."

Fifth avenue merchants are rather dictatorial about maintaining the atmosphere of that luxury lane. You never see any "bargain sale" signs in the shop windows, and the only billboard ever erected on that sybaritic avenue was the one placed on the plot across from St. Patrick's Cathedral, where Wiley Post's around-the-world plane was on exhibition.

Now the merchants have won another victory to enhance the tone of the aristocratic environment. The battered, uncovered garbage cans on the street corners have been replaced with covered tin boxes painted a baby blue and ivory white.

How to Keep Well

By Dr. W. A. Evans.

Vacation Precautions.

THERE are advantages in jumping out of one's ruts and "shying off" into vacation lands. But in doing so one must recognize that the ruts are the safest paths as well as those freest from friction and wear and tear. When any one leaves his beaten path he increases his chances of getting into trouble.

This year the vacationing public is fortunate in that so large a proportion of them will use their period of relaxation from work in visiting A Century of Progress. They will live under city conditions, where the water supply is protected against contamination, sewage is safely disposed of, milk is safe, food is inspected, contagion is held in hand, streets are cleaned, garbage is disposed of, flies do not abound and bathing beaches are made somewhat safe. Those who journey into more hazardous places will have to depend more on themselves.

Not every dirty eating place spreads typhoid fever or causes food poisoning, and a clean one is not a guarantee against these disorders, but the clean place is the safer one according to the law of averages.

Water-borne diseases are rather infrequent now. In spite of this the vacationer will do well to take no chances with the water he drinks. If he is not sure it is safe he can make it so by drinking weak tea, which is little more than sterilized water with a little flavor added, or heating the water almost to a boil and then cooling it, or by adding to it some of the water purifying tablets to be obtained in drug stores, or by a drop of alcoholic iodine.

Milk is more dangerous than water in some places. It can be made safe by heating it a little short of the boiling point. A fairly sour buttermilk is safer than liquid milk unsoured. Milk powder and the various forms of canned milk are safe. Children are more susceptible than adults to the harmful effects of bad milk.

Today's Crossword

ACROSS.

1 Mimics
5 Mark of a wound
9 Deserve
14 City in Nevada
15 Great Lake
16 Genus of the oat
17 Place by itself
19 Melodious
21 Depress
22 Article of food
24 Before
25 Choral societies
27 God of war
28 Lowest portion of a mine shaft
32 English queen
33 Liquor
34 Education
36 Projecting rim
39 Cereal grass
40 Metal-bearing rock
41 Metal form used in stamping
42 Cry of a crow
43 Abundance
45 Composed of distinct parts
47 Fish eggs
48 Trial
49 Employs
50 Bazaar
52 Oily
54 Old musical note
55 Perceives through the ear
56 Misfortunes
61 Alleviated
63 South American bird
65 Cold dish
66 Paradise
68 Horseman's goad
69 Pungent aromatic herb
70 Short dagger
71 Town in Italy

DOWN.

1 Seed covering
2 Cuban dollar
3 Sufficient: poet
4 Only
5 Obstinate
6 Strong cotton cloth
7 Biblical city
8 Withdraw
9 Animal's neck covering
10 Night before
11 Allusions
12 Harden
13 Stories
18 Part of a curve
20 Prosperous periods
23 Article of jewelry
26 Hirsute
27 Wing
28 Cease
29 Russian mountains
30 To a great degree
31 Jumbled type
33 Fish sauce
35 Short letter
36 Clenched hands
37 Portal
38 Female sheep
41 Calamity
44 And not
45 Game animal
46 Symbol for ruthenium
48 Exchanged
50 Banquet
51 Supreme Being of the Mohammedans
52 Turn to the right
53 Japanese coin
55 Robert Louis Stevenson character
57 Flower container
58 Demons
59 Clumsy awkward fellow
60 Certain
62 Dutch wine measure
64 Writing fluid
67 501

YESTERDAY'S ANSWER.

C	R	A	M	P	S		B	L	A	R	E		S	T	R	A	S	S
R	E	G	A	L	E		L	A	T	E	R		T	R	I	B	A	L
E	V	A	D	E	R		E	T	A	P	E		R	O	B	A	L	O
S	E	R		A	V	A	S	T		E	C	L	A	T		S	I	P
T	R	I	O		E	L	S	E		A	T	O	P		L	E	N	E
S	E	C	T	S		O	E	R		L	E	G		L	O	D	E	S
			T	I	L	E	R		F	E	D		Y	E	W			
A	C	C	E	D	E	S		S	O	D		R	E	V	E	R	I	E
B	A	R	R	E	D		D	I	P		R	E	S	I	D	E	N	T
A	R	E			F	U	N		T	A	P			B	A	H		
T	E	S	S	E	R	A	E		C	A	P		R	E	T	E	N	E
E	S	S	A	Y	E	D		P	O	I		R	E	V	I	L	E	R
			T	E	D		R	A	Y		M	A	T	E	D			
G	R	E	E	D		P	E	R		R	A	T		R	A	C	E	D
L	E	S	S		C	A	P	E		A	N	I	L		L	A	M	E
A	P	T		H	E	R	O	N		S	T	O	O	L		D	E	N
R	E	A	P	E	R		S	T	U	P	E		C	O	W	E	R	S
E	N	T	I	R	E		E	A	S	E	L		A	V	E	N	G	E
S	T	E	E	D	S		S	L	E	D	S		L	E	T	T	E	R

(Copyright, 1933.)

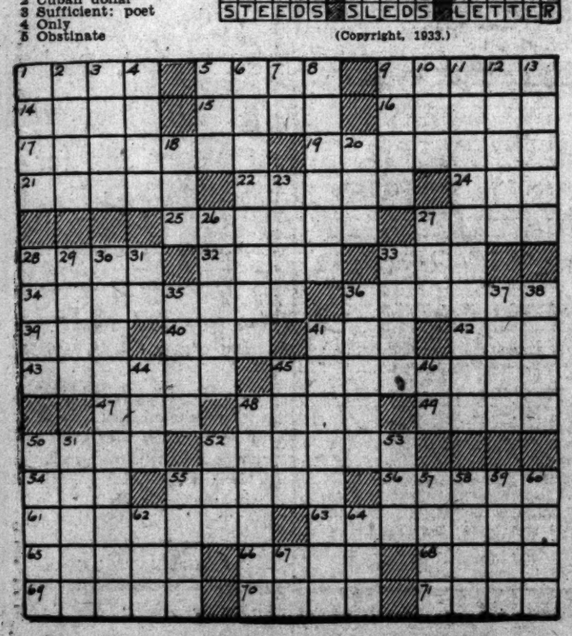

Read The Post's Comics to Start the Day With a Smile

Napoleon and Uncle Elby — By Clifford McBride

I'D LIKE A SHAVE AND A HAIRCUT —
(c) Arthur J. LaSave
AND BEFORE YOU START, I'LL AGREE THE N.R.A. IS A GOOD PLAN, IT WILL PROBABLY RAIN TONIGHT, DEMPSEY CAN NEVER COME BACK, AND MY HAIR IS GETTING A LITTLE THIN ON TOP; NOW GO AHEAD.
McBride

The Gumps — **Still at Large**

WITH THE POLICE HOT ON HIS TRAIL, TOWNSEND ZANDER FLEES FROM HIDING PLACE TO HIDING PLACE - TRYING TO EVADE THE RELENTLESS ARM OF THE LAW—
THIS IS THE PLACE— I'D SWEAR I SAW HIM RUN IN HERE—
HE'S A TOUGH BABY— DON'T GIVE HIM A CHANCE—
COME ON— HE'S GONE THROUGH TO THE ALLEY— HE DIDN'T STOP HERE—
8-21
ANOTHER NARROW ESCAPE!
NO SOONER HAVE THE OFFICERS PASSED— THAN THIS DISHEVELED, UNKEMPT FIGURE EMERGES LIKE A RAT FROM HIS HOLE—
AGAIN HE HAS ELUDED THE LAW— A FEW MINUTES MORE OF FREEDOM FOR THIS BEAST OF PREY—
WHERE SHALL HE GO? WHAT SHALL HE DO?
THERE IS NO PLACE OF SAFETY FOR THIS DESPISED MAN— HE HAS OUT-TRICKED— DOUBLE-CROSSED— AND OUT-SMARTED EVERY PERSON HE HAS KNOWN— HE DARES NOT CALL FOR HIS CLOTHES— OR TRY TO GET HIS MONEY— THE POLICE HAVE BROKEN OPEN HIS SAFE AND TAKEN POSSESSION OF HIS PAPERS— THEY NOW KNOW ALL—
MILLIE LOST FOREVER— AND EVEN HIS OWN GANG ARE AFTER HIM—
HENRIETTA ZANDER! SHE IS THE ONE WHO DOUBLE-CROSSED ME— SHE TOLD GUMP— SHE'S TO BLAME FOR IT ALL— SHE'LL SUFFER FOR THIS—
SIDNEY SMITH
Reg. U. S. Pat. Off.; Copyright, 1933, by The Chicago Tribune.

Dixie Dugan — **Pretzel Contract** — By J. P. McEvoy and J. H. Striebel

NO WONDER THE LAWYER LAUGHED SO HEARTILY OVER THE TORN CONTRACT PA DUGAN HAD CAREFULLY PIECED TOGETHER
HO-HO! — SO YOU THOUGHT THAT THIS WOULD HAVE MADE A MILLIONAIRE OUT OF YOU? — WELL, MY FRIEND — ALL IT WOULD HAVE MADE OUT OF YOU WOULD HAVE BEEN A FIRST CLASS CHUMP!
IF YOUR INVENTOR FRIEND, SMITH, HAD SIGNED THIS, ALL HE'D HAVE GOTTEN FOR HIS INVENTION WOULD HAVE BEEN FIVE OR TEN THOUSAND DOLLARS; AND YOU— YOU'D HAVE BEEN FROZEN OUT WITHOUT ONE RED CENT—
B-B-BUT I TELL YOU— THEY HAD THAT CHECK FOR $6,000,000 ALL MADE OUT AN' READY — AND HERE IT SAYS IN TH' CONTRACT— "$6,000,000 IN CASH AN' $6,000,000 IN STOCK"— THAT'S WHAT IT SAYS IN BLACK AN' WHITE — AN' ENGLISH IS ENGLISH AIN'T IT?
NOT WHEN A SLICK LAWYER HANDLES IT!
THIS LITTLE DOCUMENT, MY FRIEND, IS FULL OF MORE TWISTS THAN A BOWL OF PRETZELS — AND IF YOU ASK ME — THE PRETZEL WAS NO DOUBT INVENTED BY A LAWYER WHO WENT INTO THE BAKING BUSINESS
DIXIE GETS MORE IDEAS HOW TO FIX HER LONG HAIR.
BY CHARLOTTE RUNFOSS NEWARK, N.J.
JOHN ROSENBACH BUFFALO, N.Y.

Dick Tracy — **On the Water**

ALL RIGHT, MIKE — I'M SCRAMMING OUT OF HERE — AND BACK TO MY OWN BOAT. KEEP YOUR EYE ON THE GIRL AND WAIT TILL YOU HEAR FROM ME.
I EXPECT TO SEND THE DETECTIVE ANOTHER NOTE TONIGHT IF HE COMES ACROSS LIKE I EXPECT HIM TO — THIS JOB WILL BE ALL FINISHED IN ANOTHER TWENTY FOUR HOURS.
IT'S A CLEVER IDEA OF STOOGE'S SPLITTIN' US UP ON TWO BOATS. NO COPS WOULD EVER SUSPECT THAT OLD RECONDITIONED TUB OF HOUSING THE SMARTEST CROOK IN AMERICA.
MEANWHILE TRACY CONFERS WITH THE HARBOR POLICE...
I WANT THE FASTEST PATROL BOAT YOU'VE GOT IN THE SERVICE. ONE THAT'LL GO FAST, FASTER THAN ANYTHING ELSE IN THE BAY.
WE'VE GOT WHAT YOU WANT, TRACY.
8-21

Baby Mine

MAM CAN NEVER UNDERSTAND WHAT POP DOES WITH ALL HIS MONEY EVEN AFTER SHE SPENDS IT HERSELF.

Joe Palooka — **Weighing In** — By Ham Fisher

SPECIAL FROM CHICAGO TIMES.
FOR THE FIRST TIME IN BOXING HISTORY A CHALLENGER ENTERS THE RING THE FAVORITE. ODDS AT NOON TODAY WERE SEVEN TO FIVE WITH THE PROBABILITY THAT MARTINI WILL COME IN AT RINGTIME, TWO TO ONE.
THE AMAZING BIAS IN FAVOR OF THE CONTENDER LIES WHOLLY IN THE FACT THAT HE HAS BEEN ABSORBING THE ADVICE AND SKILL OF THE GREAT PALOOKA, WHO, ALTHOUGH DEPRIVED OF HIS CRACK AT THE TITLE, MAY HAVE THE SATISFACTION OF SEEING BLINTZKY TOPPLED FROM, HI
WHAT'S THE WEIGHT COMMISSIONER?
TWO HUNDRED AND SIXTY FOUR POUNDS.
WHEW!
BLINTZKY— TWO HUNDRED AND FOURTEEN.
BOY OH BOY, IF THAT MOUNTAIN EVER LAYS ON BLINTZKY— IT'S CURTAINS!
WITH WHAT HE'S LEARNED FROM PALOOKA — I'M AFRAID HE'S A THREAT AGAINST ALL COMERS FOR YEARS TO COME!
AND EVEN PALOOKA — THEY'VE GOT TO GIVE JOE A CHANCE WITH HIM.
THIS BOX FOR PRESS ONLY. N.E.A.
HAM FISHER
B-21.

Minute Movies

(All rights protected by the George Matthew Adams Service. Trade Mark Registered U. S. Patent Office.)

By Ed Wheelan

WHEELAN SERIAL
LONE RIDER
EPISODE 31
LEAVING HIS HORSE TOM HART CAUTIOUSLY APPROACHED THE CABIN FROM WHICH GLEAMED THE SOLITARY LIGHT
THERE'S DIRTY WORK GOIN' ON HERE ALL RIGHT OR I'M AN ONERY HOOT OWL!!
INSIDE THE CABIN STEVE HENSHAW AND SHORTY MARTIN WERE COMPLETING THEIR RUSTLING DEAL WITH THE MEXICAN BANDIT
HERE'S DA MON FOR DA STOLEN CATTLE, STEVE!!
WITH THAT THE MEXICAN COUNTED OUT SEVERAL THOUSAND DOLLARS IN GOLD MUCH TO THE DELIGHT OF SHORTY AND STEVE
SORRY, WE'LL HAVE TO LAY OFF THIS RUSTLIN' BUSINESS FOR AWHILE, PEDRO, UNTIL THINGS QUIET DOWN AROUND HERE!
BY THE GREAT HORNED SPOON! STEVE AN' SHORTY ARE RUSTLERS AN' HERE'S MY CHANCE TO SQUARE MYSELF WITH BOTH O' THEM!!
SUDDENLY TOM HART BROKE IN THE WINDOW AND FACED THE CROOKED TRIO WITH DRAWN GUNS
STICK 'EM UP, THE THREE OF YOU!!
8-21
SEE NEXT REEL!

"Cap" Stubbs and Winnie Winkle will be found on page 17 this morning.

Voting Repeal Is Forecast in Next 78 Days

Only 14 States Needed and 17 Will Reach Decision by Nov. 7.

(Associated Press.)

The quickstep repeal votes by 22 States in unbroken succession, topped by Missouri's 3-to-1 ballot, yesterday showed the possibility that the eighteenth amendment could be voted out of the Constitution within the next 78 days.

With only 14 more State votes needed to ratify the twenty-first or repealing amendment, there is a strong probability that at least 17 States will ballot within that 11-week period.

Interest Shifts to Texas.

The national interest that attended Saturday's voting in Missouri has swung southwestward to Texas which will ballot next Saturday. The following Tuesday the voters of Washington will step up to the deciding line.

In addition to the 15 States that have set definite election dates before November 8, the Legislatures of two more Commonwealths now are in session to name voting days.

In Virginia Gov. John G. Pollard has recommended to a special session of the Assembly that October 3 be named.

List of Voting Dates.

Another special session in Kentucky is considering November 7 for a vote, with approval likely. In addition, Gov. O. K. Allen of Louisiana, has announced he will call a special session for this purpose, but has named no date.

Definite dates thus far set for other votes follow: August 26, Texas; August 29, Washington; September 5, Colorado and Vermont; September 11, Maine; September 12, Maryland and Minnesota; September 19, Idaho and New Mexico; October 10, Florida; November 7, Utah, North and South Carolina, Pennsylvania and Ohio.

Frederick County Seeks School Aid

Virginia Residents Move for U. S. Help on New Building.

Winchester, Va., Aug. 20 (Spl.).—Resolutions requesting that a Frederick County high school building be constructed immediately from funds available from the Federal Government was adopted at a meeting of the patrons of the Brucetown community last night.

Deploring the fact that northern Frederick County did not have a full-fledged high school, the Brucetown patrons appointed a committee to wait on the board of supervisors and school board and request them to make application at once for Federal funds. The committee consists of Roy P. Duvall, John G. Bowman, Frank Swimley, Walter Scrivener, Mrs. M. D. Adams, Mrs. Stuart Whetzel, Mrs. Virginia Cline, Mrs. W. S. Huyett and P. A. DeHaven.

Patrons of the White Hall community also have taken up the same matter and called a mass meeting to pass identical resolutions.

United Brethren Dedicate Church

Aden Structure Replaces Building Burned More Than Year Ago.

Manassas, Va., Aug. 20 (Spl.).—The new Aden United Brethren Church was dedicated this afternoon by the Rev. O. P. Hovermale, head of the Northern Virginia Conference, assisted by the Rev. O. R. Kesner, pastor.

The old church was destroyed by fire more than a year ago, and carried no insurance. The women of the congregation, headed by Mrs. L. P. Bowman, began to raise funds, and in six months had money with which to start building.

The structure is white, simple in design, and of the usual architural type of the United Brethren churches.

The first service today was the Sunday school, presided over by L. P. Bowman, superintendent.

Road Foreman Named In Emmitsburg District

Emmitsburg, Md., Aug 20 (Spl.).—Jesse J. Linthicum, State roads engineer for Frederick County, has appointed Jacob E. Baker, of this community, foreman of the lateral roads of Emmitsburg District.

The duties are maintenance and repair of approximately 80 miles of roads in the district. This will necessitate the services of several men.

Water System Survey Ordered at Moorefield

Moorefield, W. Va., Aug. 20 (Spl.).—C. E. Tauskey, engineer, of Oak Hill, W. Va., has been employed to make a survey here preliminary to making application for Federal funds to finance improvement of the town's water system.

The project, estimated to cost between $20,000 and $25,000, will be self-liquidating. The town officials say local labor would be employed largely.

Rites Held for Effie Maupin.

Charlottesville, Va., Aug. 20 (Spl.).—Miss Effie Maupin, 27, of this city, died Tuesday at University Hospital. The funeral was held last week from the Methodist Church at Alberene, the service being conducted by the Rev. R. J. Mann. Miss Maupin was a daughter of Mr. and Mrs. Drewry Maupin. Besides her parents, she is survived by six brothers and two sisters.

Another Snowden Takes the Royal Road to Romance

Associated Press Photo.

JANET SNOWDEN,
who was married Thursday to Prince Francesco Don Caravita. The wedding was announced at a party at the home of Miss Snowden's sister, Princess Rospigliosi, in New York. Photo shows the bride on a Long Island vacation.

Missouri Wets Begin Planning For Rum Laws

Will Organize to Suggest Regulation Following Repeal Victory.

St. Louis, Aug. 20 (AP).—Repeal leaders, jubilant over their smashing victory in Missouri, today announced formation of an organization to suggest regulatory laws for the sale and distribution of liquor in the State.

More than 600,000 voters expressed their sentiment in yesterday's repeal election, with a majority of more than 3 to 1 favoring abolition of the eighteenth amendment.

P. A. Tate, head of the State Antisaloon League, said today legality of the election will be challenged in the United States Supreme Court.

Gov. Guy B. Park has announced intention to call a special session when he thinks it completely certain that repeal, which must be voted by 36 States, is imminent. Missouri is the twenty-second State to vote the twenty-first amendment.

A special session is necessary if Missouri continues to receive Federal unemployment relief aid. Authorities have announced that the State must grant more money for relief in order to continue to receive its share of Federal appropriations.

Incomplete and unofficial returns which included at least partial reports from each of the 115 counties gave, for repeal 483,416; against repeal 135,389. These figures were collected from 3,449 of the State's 4,104 precincts.

St. Louis city and county joined the wet side of the ledger 20 to 1, on the basis of final returns. Kansas City, the second largest city in the State, was enrolled under the repeal banner 10 to 1.

Unofficial returns from Greater St. Louis gave 211,740 for repeal to 10,558 against. Jackson County (Kansas City), with one rural precinct missing, voted wet 134,402 to 16,115.

Sentenced

Michael Triplett Given Term of 9 Years for Part in Orr Farm Robbery.

Clarksburg, W. Va., Aug. 20 (Spl.).—For the part he took in the armed holdup and attempted robbery of the George Orr farm home at Independence the night of July 12, 1932, Michael Triplett, 47, has been sentenced by Judge A. G. Hughes at Kingwood to serve nine years in the Moundsville penitentiary. A 60-day stay has been allowed to permit application for a writ of error.

Hoy Crouser and Glenn Michaels, other members of the gang, were previously sentenced to similar terms and were sent to Moundsville last fall. O. F. Groves, fourth member of the robber band, was shot to death by a member of the Orr family.

Up-to-Date Tabulation of Repeal Vote

A skeleton compilation of the repeal results thus far, with the exception of Missouri, where the final count will not be available for several days, follows:

States Which Have Ratified.

State.	Convention Date.	Convention Vote.	Popular Vote.
Michigan	April 10	99 to 1	850,546 to 287,931
Wisconsin	April 25	15 to 0	648,031 to 141,548
Rhode Island	May 8	31 to 0	150,244 to 20,847
Wyoming	May 25	64 to 0	Delegates chosen at precinct mass meetings and county conventions.
New Jersey	June 1	202 to 2	573,532 to 90,733
Nevada	June 10	40 to 0	Chosen at county conventions.
Delaware	June 24	17 to 0	45,615 to 13,505
Indiana	June 26	246 to 83	557,062 to 312,120
Massachusetts	June 26	45 to 0	436,356 to 97,702
California	June 27	22 to 0	967,394 to 305,071
New York	June 27	150 to 0	1,946,532 to 247,540
West Virginia	June 27	20 to 0	219,914 to 136,835
Illinois	July 10	50 to 0	1,227,668 to 341,773
Iowa	July 10	99 to 0	376,661 to 249,534
Connecticut	July 11	50 to 0	236,742 to 34,816
New Hampshire	July 11	10 to 0	76,044 to 30,409
Arkansas	August 1	75 to 0	67,622 to 46,091
Oregon	August 7	110 to 5	136,713 to 72,854
Alabama	August 8	116 to 0	100,269 to 70,631
Tennessee	August 11	57 to 0	126,940 to 120,130

In addition, Arizona also has voted, 37,409 to 11,028, for repeal and has set a ratifying convention for September 5, which will be attended by 14 unopposed wet delegates.

12 Pounds Up

9,000,000 Eggs Monthly Aid C. C. C. Workers to Grow Bigger.

(Associated Press.)

Nine million eggs are a lot of eggs. That is the number the 300,000 members of the Civilian Conservation Corps eat every 30 days.

Figures prepared by the War Department for Robert Fechner, Conservation Corps director, show work in the forests is developing tremendous appetites.

Each month the workers consume 1,125,000 pounds of bacon, 5,625,000 pounds of beef, 1,125,000 pounds of coffee, 6,750,000 pounds of flour and 2,250,000 pounds of pork.

In a recent flapjack census at the Vermillion Camp, at Missoula, Mont., 200 men ate 2,200 hot cakes at one breakfast. Weight of men throughout the corps has increased an average of 12 pounds since they enlisted.

Roads Will Give Work to 40,000

500,000 Ultimately to Be Employed When Funds Are All Allotted.

(Associated Press.)

The Bureau of Public Roads advised the Public Works Administration last night that more than 40,000 men will get jobs immediately on the 465 national highway recovery projects approved to date from the $3,300,000,000 public works fund.

This number will be employed on specific projects for which $32,368,543 has been set aside. The bureau estimated the disbursement of the full $400,000,000 roads fund from the public works money would result in employment of nearly 500,000 men.

Assignments to road projects under funds allotted each State from the $400,000,000 fund have been completed except for Georgia, where a dispute between the governor and the State Highway Commission delayed the road projects.

Public works officials have estimated the peak of employment under the road fund will come next month.

They believe the road expenditures will fill the gap until they can get the bigger building projects, which require longer preparation, underway.

Mud Starts Clearing In Shenandoah River

Charles Town, W. Va., Aug. 20 (Spl.).—The Shenandoah River, muddy since July 2, the second day of the bass season, is showing signs of clearing.

Fishermen, long held in check, are bailing out their boats and dipping for minnows, believing fishing will be good in a few days.

Albemarle County Opens Public Schools Sept. 4

Charlottsville, Va., Aug. 20 (Spl.). Albemarle County public schools will open September 4, Supt. A. L. Bennett said today.

Milk Surplus Solution Sped In NRA Drive

Farm Group Also Plans Cotton, Tobacco and Rice Programs.

(Associated Press.)

To keep pace with the fast-moving recovery drive, the farm administration yesterday began an intensive search for a solution of the perplexing problem presented by overproduction of milk, from which the American farmer gets his largest income.

In the making also were long-time programs for cotton, flue-cured tobacco and rice, and marketing agreements for several other products, but they were placed back of the immediate pressing issue of milk and its by-products.

Dairymen's organizations have complained bitterly that they were forced to pay higher prices for the things they buy because of the steps taken by the Recovery Administration and the Farm Administration, too.

Wallace Gives Warning.

This complaint has been rather general from farmers lately so far as the Recovery Administration is concerned. Secretary Wallace has openly warned that his organization must keep step or agriculture will pay the penalty in higher costs, while the prices for their own products lag.

Farm officials are not forgetting their other problems but the administration would feel it was keeping the recovery organization within hailing distance, at least, if it had a definite plan in mind for milk.

All the tentative solutions put forward thus far, ranging from a processing tax to pay the farmer for curtailing his output to a voluntary Nation-wide limitation pact, have any number or formidable difficulties in their way.

Butter Pact Up Thursday.

Butter men are to take up their proposed national marketing agreement with the administration Thursday.

The reduction wheat farmers must make in return for the benefit payments promised them will be announced by Wallace next week.

Before September 15 the administration hopes to have its long-time cotton program ready for announcement.

This is depended upon to bolster cotton prices for the remainder of the marketing season while a short crop has solved some of the wheat troubles.

$6 Per Lamb

Bedford Man Ships 13 to Baltimore, Averaging That Figure.

Bedford, Va., Aug. 20 (Spl.).—The August lamb shipment from Bedford County to the Baltimore market was the best this year. Fifty-nine lambs out of a shipment of 115 graded as "red circle," netted their owners $7.26 per hundred on home weight.

Those sold by Roy Ellis probably were the best group in the lot. The 13 sold by Mr. Ellis brought an average of $6 per lamb.

Sailing Canoe Society Names Green as Head

Easton, Md., Aug. 20 (Spl.).—The Chesapeake Bay Log Sailing Canoe Association has elected these officers: Commodore, William H. Green, of St. Michaels; vice commodore, Mrs. Searles Rose, Miles River Neck; rear commodore, A. Johnson Grymes, jr., Trippes Creek; secretary-treasurer, J. H. Caulk Kemp, St. Michaels; executive committee, Howard Strong, George Wilson and Duke Adams.

The following honorary members were elected: Gov. Albert C. Ritchie, John P. Cosden, Nicols Hardcastle, Ira Hand, Capt. Lowery, John B. Harrison, George Shockley, Neal Thomas, George Lambdin, Robert Lambdin, Gerry Seymour, William H. Myers, Harry Sinclair, George Larrimore and David Pritchard.

Davis Gets Tax Position.

Romney, W. Va., Aug. 20 (Spl.). Caudy G. Davis, member of the House of Delegates, has been named a special representative of the State Tax Commissioner's office in connection with license and income taxes. He will have territory east of the Allegheny Mountains.

Huge U. S. Loan To Dairy Trade Draws Attack

King Receives Criticisms Which Cite Profits Bared in Quiz.

Promise of the Farm Administration to loan the dairy industry $30,000,000 to remove surplus dairy products from the market has been criticized by citizens in letters to Senator William H. King, chairman of the Senate Milk Investigating Committee.

Protests against the loan are based on revelations before the committee that the National Dairy Products Corporation has netted huge profits since 1923. The hearings resulted from a series of articles published in The Washington Post.

In spite of the depression, evidence introduced to the committee showed the profits of the concern increase from $14,000,000 in 1929 to $16,000,000 in 1930. The letters point out that this testimony indicates that the dairy industry is not in need of governmental aid.

Stifling Competition, Claim.

When hearings are resumed today, Elwood H. Seal, special counsel to the committee, will attempt to show that the National Dairy is stifling free competion in Washington.

By imposition of stringent restrictions in contracts of sale, Mr. Seal said, the large concern is removing skilled dairymen from practicing their trade in the District.

Whenever an independent dairy sells out to National Dairies, he says, restrictions are included in the contract which he believes to be unreasonable. In this manner, he said, National Dairies has not only obtained a monopoly of milk distribution, but of skilled dairy labor as well.

Dairy Heads Called.

Witnesses to be called today are: James Ward, of the Walker-Hill Dairies; Dr. William C. Fowler, of the District Health Department; Robert L. Dickson, secretary of the Alderney-Green Meadows-Fairfax Farms Dairies; A. Lee Thompson, head of the Thompson Dairy, and Charles A. Bowman, who absorbed more than a score of dairies in Washington and then sold them to National Dairies.

Bowman is on the board of directors of the National Dairy Products Corporation. He also is head of the Western Maryland-Fairfax Farms Dairies, which controls 90 per cent of the milk distribution in Baltimore. A. A. Strickler, treasurer of the National Dairies, will be recalled to the witness stand.

Spohr's Cross Road Club Elects Officers for Year

Martinsburg, W. Va., Aug. 20 (Spl.).—Women of Spohr's Cross Road community, in Morgan County met and organized a Farm Woman's Club, electing the following officers: President, Mrs. G. P. D. Cain; vice president, Mrs. Paul Keesecker; secretary, Mrs. Herbert Grove.

Mrs. W. M. Fulton, president of the Cherry Run Club, is vice president of the State organization.

Performers in "The Dancing Princess"

Marjorie Isaacs (left) and Lila Zalipsky, local artists, who have leading roles in "The Dancing Princess," to be presented Wednesday night at Sylvan Theater. Miss Isaacs will sing the leading role of of Sylvia, and Miss Zalipsky will dance.

Schall Urging Full Embargo

Minnesotan Would Bar All Goods Which Can Be Produced in U. S.

(Associated Press.)

A complete embargo on all foreign products competing with American manufactures was called for by Senator Thomas D. Schall (Republican), Minnesota, in view of the administration's price-lifting program.

The Minnesotan asserted that the "high" American tariff really has become lower than "the low tariff heretofore advocated by Democratic administrations."

"We are now," he added, "actually confronting a system of free trade due to currency depreciation. Aroused by a program of artificial resuscitation, the country is rushing headlong into absolute disaster.

"Every agricultural organization and every manufacturer should have a representative in Washington tomorrow demanding a complete embargo on all products capable of production in the United States.

"The moment prices are raised, as we are told they are to be, Europe, Asia, Canada and Africa will unload their surplus agricultural and manufactured products in the United States, closing all our factories and wrecking all our farmers."

Homesteads Seen As Revolutionary

Howe Says Manufacturing Will Be Greatly Changed by Idle Aid Plan.

(Associated Press.)

Louis McHenry Howe, secretary to President Roosevelt, said in an interview yesterday the administration's homestead subsistence plan would revolutionize manufacturing in two decades.

The Chief Executive has allocated $25,000,000 from public works funds to set up urban unemployed on small homesteads near industrial centers where they can raise their own food and work whenever jobs are available.

Col. Howe said the plan was based on the conviction that many cities had outgrown their capacity for housing additional factories and for providing decent living conditions for their workers. It was intended, he added, to solve the problem of the part-time worker who must be expected to stand seasonal idleness. There will always be unemployment, Col. Howe said, but it need not always mean breadlines.

Tracing the growth of manufacturing cities, Col. Howe said they had "choked themselves to death."

Sleeper Loses $100.

A burglar, who entered his room while he slept yesterday, stole $100 in cash from the pockets of his trousers, hanging beside his bed, and took the trousers for good measure, George Harrigan, 627 I street northwest, reported to police.

Urschel Kidnap Suspect Smiles At Confessions

Denver Prisoner Asserts "I'm Not Worried;" Stories Guarded.

Denver, Aug. 20 (AP).—Albert L. Bates, alleged kidnaper and bank robber, met with a smile today a report that three signed statements obtained at Dallas accused him of participating in the kidnaping of Charles F. Urschel, Oklahoma City millionaire, returned home several weeks ago on payment of a ransom supposed to have totaled nearly $200,000.

"I've been named in lots of things I didn't do," Bates said. "I'm not worried."

The Rocky Mountain News said the purported confessions implicating Bates came from Mrs. Ora Shannon and her daughter-in-law, Oleta, held at Dallas, and an unidentified man whose connection with the Urschel case was not disclosed.

Harvey Bailey, named by the Government as a machine gunner in the Kansas City Union Station slaying of four officers and Frank Nash, a convict, and as a participant in the Urschel kidnaping, was arrested August 12 at the Shannons' home near Paradise, Tex. Bailey is in jail at Dallas.

Bates was accused today by Capt. William J. Armstrong, of the Denver detective bureau, of having shot and killed two associates, J. F. (Mike) Conway and Frank (Frisco Whitey) Carroll, in a 1926 safe robbery here.

McAuliffe said the men quarreled over division of $300 taken from the safe and that Carroll was shot after a dispute with Bates, in which Conway took Carroll's part.

Police expressed belief Mrs. Bates, who fled soon after her husband was arrested here, took many thousand dollars of the Urschel ransom with her.

Confessions Guarded.

Dallas, Tex., Aug. 20 (AP).—Frank Blake, Department of Justice operative, said today "several confessions" in the kidnaping of Charles F. Urschel, of Oklahoma City, had been made by prisoners held in the Dallas County Jail, but declined to say from whom they came or to detail what they contained.

Those held here in the kidnaping are R. G. Shannon, his wife, Ora Shannon; his son, Armon Shannon, Armon's wife, and Harvey Bailey.

Court Clerks Elect Elmore President

Two-Day Convention Ends With Visit to Wakefield and Stratford.

Fredericksburg, Va., Aug. 19 (AP). Members of the Virginia Court Clerks Association this afternoon visited Wakefield, the birthplace of George Washington, and Stratford, ancestral home of the Lees, in Westmoreland County, to conclude their two-day convention here.

At the final business session, the clerks named W. E. Elmore, of Lawrenceville, president of the organization, succeeding W. L. Prieur, jr., of Norfolk.

Other officers were:

J. Swanson Smith, Hillsville, first vice president; B. B. Roane, Gloucester, second vice president, and J. W. Adams, Fredericksburg, third vice president. J. N. Bosang, jr., of Pulaski, was reelected secretary-treasurer.

G. O. P. in Augusta Will Name Ticket

Charles C. Leap, Leo Mehler Mentioned as Candidates for Delegates.

Waynesboro, Va., Aug. 20 (Spl.). Augusta County Republicans will assemble in a mass meeting tomorrow night at the courthouse to select candidates for the House of Delegates to oppose W. Stuart Moffett and C. G. Quesenbery, Democratic nominees.

The call was issued by J. G. Fulton, chairman of the county organization, and Duncan Curry, chairman of the Staunton Republican committee.

Mentioned most frequently for the nomination are Charles C. Leap and Leo Mehler, for many years outstanding party figures in the county. Mr. Leap ran for the House two years ago but was defeated by Walter E. Beard.

Committee on Jobs Named in Augusta

Waynesboro, Va., Aug. 20.—The Augusta County reemployment committee as organized by Miss Adele Clark, a member of the State staff of Richmond, includes J. Frank Harper, chairman; Willard F. Day, secretary; Miss Elizabeth Brooke, C. K. Yancey, Harold Kivlighan, J. R. Sneed, the Rev. Dr. J. J. Gravatt, and Walter N. Danner.

J. H. C. Grasty was named by this committee as administrator of reemployment for Staunton and Augusta County. The committee will meet on Tuesday to go further into plans for conducting a reemployment office, according to Mr. Grasty.

Price Released on Bond In Shooting of Woman

Luray, Va., Aug. 20 (Spl.).—Edward Price, who had been held in the Luray jail since July 11 on a charge of assault with intent to kill his former sweetheart, Mrs. Olive Breedon Bain, has been released on bond of $500 pending a hearing in the case, set for August 26.

Mrs. Bain, who was wounded while standing on the porch of her cottage near Shenandoah four days after her marriage to Eugene Bain, of Covington, accused Price of firing the shot which nearly cost her life.

Strange as It Seems —By John Hix

For further proof address the author, inclosing a stamped envelope for reply. Reg. U. S. Pat. Off.

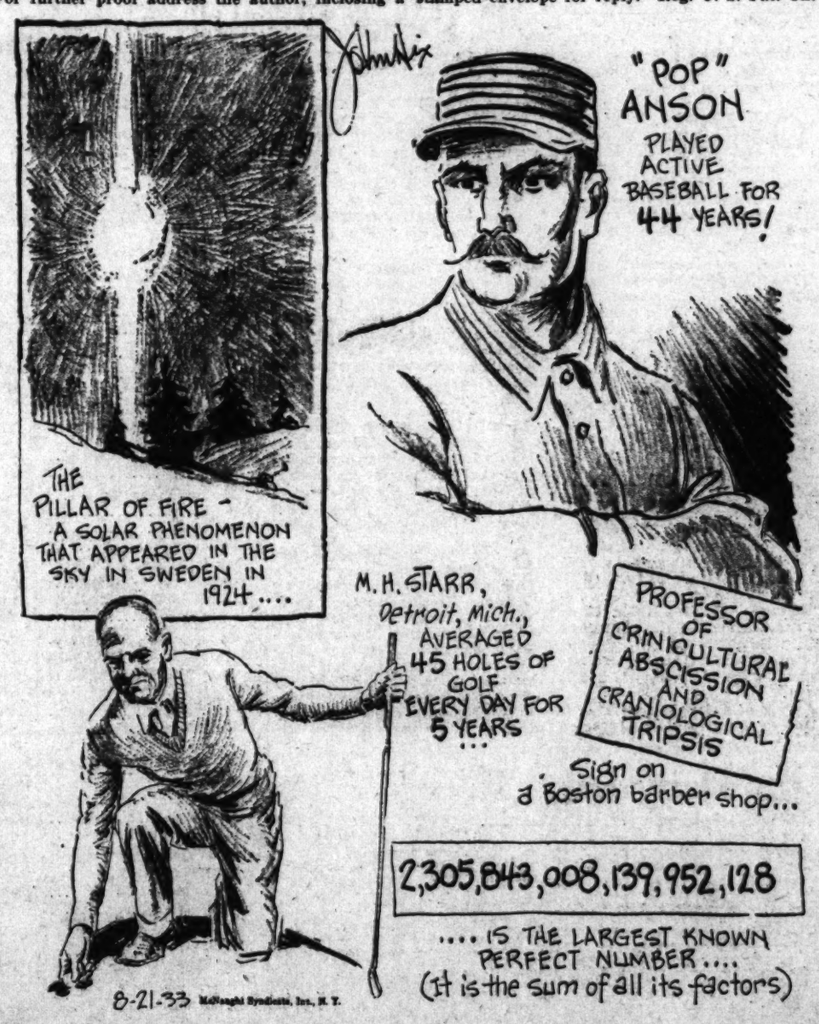
THE PILLAR OF FIRE - A SOLAR PHENOMENON THAT APPEARED IN THE SKY IN SWEDEN IN 1924....
"POP" ANSON PLAYED ACTIVE BASEBALL FOR 44 YEARS!
M. H. STARR, Detroit, Mich., AVERAGED 45 HOLES OF GOLF EVERY DAY FOR 5 YEARS...
PROFESSOR OF CRINICULTURAL ABSCISSION AND CRANIOLOGICAL TRIPSIS
Sign on a Boston barber shop...
2,305,843,008,139,952,128
....IS THE LARGEST KNOWN PERFECT NUMBER.... (It is the sum of all its factors)
8-21-33

"POP" ANSON, famous old-time baseball player, who was captain of the Chicago White Sox through most of his 20 years of big league ball, began his career at 16 when he played with his home town team in Marshalltown, Iowa. His professional career started with the Forest City Club, and later, in 1872, he joined the Philadelphia Athletics. After his release in 1898, Anson continued in active ball, managing and playing with semipro seams.

The play of sunlight in the sky and on clouds takes strange forms, one of the strangest of which appeared in the sky in Sweden in 1924—a pillar of light. Above and below the sun a vast straight column of light extended upward far into the sky, and downward almost to the horizon.

Emperor Constantine saw a fiery cross and was converted to Christianity, and some say that his vision might have been in fact a solar phenomenon similar to those witnessed by thousands of awed Swedish people only a few years ago. One of the strange sights of 1924 was a fiery cross perched high atop a great band of light that completely surrounded the sun.

• • • •

The perfect number is defined as one which is the sum of all its factors, unity included. For example, 28 is a perfect number, it being equal to the sum of all its factors: 1, 2, 4, 7 and 14. The largest perfect number thus far found is 2,305,843,008,139,952,128. Larger perfect numbers may exist, but so far as it is known, nobody ever took the trouble to find them.

Colors give added realism to strange things and happenings illustrated by John Hix on a full page in The Sunday Post.

Multiple-Star Film Set for Broadway—"Vickers" Cast Complete—Boxers Signed

Stage Success Now a Picture With 14 Stars

"Dinner at 8" to Be Here in Near Future; More Theater Chatter.

By Nelson B. Bell.

"Dinner at Eight," Metro-Goldwyn-Mayer's picturization of the George S. Kaufman-Edna Ferber stage success of the same title, with a cast of stellar names claimed to be the largest ever assembled for a single screen production—and I wonder if they have forgotten "Hollywood," "The Affairs of Anatole" and one or two others?—will have its Eastern premiere in the Astor Theater, New York, on Wednesday evening of this week, August 23.

With all of the big guns of the motion picture industry getting ready to lay down their Labor Day box-office barrages of the heaviest entertainment projectiles they can throw into the theaters, this is an announcement of timely and impressive importance.

Last year M-G-M established what was looked upon as a probable long-time record in the number of stars recruited for a single picture with its cast of "Grand Hotel"—overwhelmingly voted the best film of the year by a national ballot of motion picture editors and critics—but "Dinner at Eight" boasts an even greater number of distinguished names.

The Cast.

Included in the cast are Marie Dressler, John and Lionel Barrymore, Wallace Beery, Jean Harlow, Lee Tracy, Edmund Lowe, Billie Burke (Mrs. Flo Ziegfeld), Madge Evans, Karen Morley, May Robson, Phillips Holmes, Jean Hersholt and Grant Mitchell.

As a stage play, "Dinner at Eight" enjoyed one of the most prosperous Broadway runs of recent seasons. It opened October 22, 1932, at the Music Box Theater and continued uninterruptedly at the same playhouse until May 6, 1933.

The cast included Constance Collier—last seen here in the revival of Noel Coward's "Hay Fever," at the Belasco—in the part which Marie Dressler portrays in the film; Conway Tearle in the role now played by John Barrymore, Ann Andrews in the Billy Burke part, Judith Wood in the role played by Jean Harlow, and Paul Harvey in the part played in the film by Wallace Beery.

"Dinner at Eight," being listed as a "special," does not appear on the regular M-G-M season release charts, but it is the consensus of opinion among those "in the know" that unless it is presented as a road-show attraction in the key cities of the country hot on the heels of its New York premiere, it will be seen locally at the Palace at the usual house scale of prices probably before October 1.

"A Century of Progress."

What a contrast between what is greeting my afternoon contemporary, Mr. Edward de Star Melcher, on his first visit to the Arabian Nights Hollywood of the present and what greeted me on my first visit to the production centers of the West Coast back in 1915!

Back there in the year of the San Diego and San Francisco expositions there was no Hollywood. Universal City still was the big show spot among the producing plants.

Eddie is being ceremoniously ushered through sacred kingdoms, walled, barricaded and heavily guarded, where it is common custom to subject the stranger, caught within the gates without official credentials, to boiling in oil, the rack, the simple ceremony of being drawn and quartered or stood up against the back fence to face a firing squad!

At Universal City it was different. There you paid 25 cents admission at the gate—unless you could present some adequate reason for being admitted for nothing, as some of us managed to do—for the privilege of occupying a seat in a sort of bush league grand stand, commanding a view of 24 stages on which anywhere from 1 to 24 production units might be working simultaneously.

Over beyond the stages was the backlot with the menagerie, outdoor sets and the like. I remember a short stretch of Pickwickian London thoroughfare that might have been Pomander Walk itself, without a fence picket or a cobblestone missing, standing in forlorn and alien idleness, perhaps never to be used again.

A bit further along it was an elaborate castle set, on which a tremendous amount of "shooting" was being done, under the direction of Lois Weber, first of the distaff directors, with Phillips Smalley, her husband, firing the starting pistols, blowing the whistles and all that sort of thing. Anna Pavlowa, the famous dancer, was the star of the picture, which, in the making, looked like a million dollars.

The picture was "The Dumb Girl of Portici" and Harry Crandall, who played it at the old Casino Theater, where Hechts now stands on F street at Seventh, will confirm me in the statement that as a finished product it was the most abysmal flop of record.

The scenes I had watched being so painstaking and laboriously made, occupied a split-second on the screen. They were a split-second too long, at that!

So I warn Mr. Melcher not to expect to see too much of what he is seeing in Hollywood upon the screens of Washington when he gets back. That business about "the face on the cutting-room floor" is no empty legend!

But do times change!

The Clare Borjes, gifted young contralto radio singer, who is scoring such a hit in the "Going Native" revue at Loew's Fox this week, is a daughter of Harry Borjes, for many seasons conductor of the pit orchestra at Loew's Lalace Theater, when that was the ace Loew house in Washington, playing stage units in conjunction with its film bills.

In "Red" Lewis' Story.

With the signing of Reginald Barlowe for a brief but important character role, the cast for RKO-Radio's picturization of Sinclair Lewis' novel of "Ann Vickers" has been completed.

The cast to which Barlowe is the final addition is an exceptionally long one, headed by Irene Dunne in the title role, Walter Huston, Conrad Nagel, Bruce Cabot, Edna May Oliver, W. P. Carleton and Sam Hardy. John Cromwell is directing.

Much as I admire Miss Dunne in roles that fall within the scope of her generous capabilities, I still find it difficult to elude the thought that, the full stature of Mr. Lewis titular character being what it is, the screen actress who could most completely encompass it would be Aline MacMahon.

It is quite as true that many of the qualities in Ann Vickers for the depiction of which I deem Miss MacMahon especially well equipped probably will be deleted from the character before it is permitted to reach the screen.

As the Nobel prize winner wrote her, Ann was no placid, Victorian romanticist—she was a strictly modern, two-fisted and self-reliant composite of Jane Addams, Sister Aimee, Diamond Lil and Madam Secretary Perkins!

I hate to see her denatured.

Speaking of the West Coast filmaries, as we were somewhere up ahead, Miss Alva Joesting is just back from a visit to her sister, the former Marjorie Joesting, the "Miss Washington" of a comparatively recent Atlantic City beauty pageant, and pays this desk a friendly call to expatiate upon the thrills of watching pictures being made and being invited on the "Dancing Lady" set by one of no less importance than Joan Crawford, the star herself.

So thoroughly imbued has Miss Joesting become with the fascinations of the studios that she contemplates enrollment in the next class to tackle the intricacies of Thespianism as expounded by the able gentleman in charge of the Clifford Brooke Academy of Stage Training in the Dramatic Arts. It just goes to show!

Rest of Time His Own!

Henry Nestor, Washington's "singing cop," one of the show-stoppers in the local stage revue at the Fox, whom his fellows will honor tonight, is not letting pleasure—if that is what it is—interfere with his business.

In addition to his four shows a day at the theater, he is keeping partially abreast of his duties at the Traffic Bureau at night, and yesterday managed to squeeze in his customary Sabbath duties as a member of the choir in one of the Capital's prominent places of worship.

If he could get hold of some good red clay he could fill up his spare time making bricks, or something.

Since we went into the matter in some detail on Saturday, it may be of interest that "Going Native," after starting the day exactly one hour behind schedule, finished Friday night with only six minutes overtime.

Guild Sets Up a Library.

Those who are fearful lest the Theater Guild fall something short of its promised six subscription plays for the New York season, and its three to be included in the subscription season of the American Theater Society of Washington, will be comforted to learn that the guild, just as ambitious as it was 13 years ago when it started with a $500 bankroll, has purchased outright 15 plays from which to choose its half dozen.

While the production schedule will probably not extend beyond the six plays pledged to subscribers, the entire list of 15, for your future reference, follows:

"Ah, Wilderness," and "Days Without End," both by Eugene O'Neil; "Mary, Queen of Scots," by Maxwell Anderson; "The Yellow Jacket," by Sidney Howard, a play which he has been promising to write for the guild for seven years; "Sara Simple," by that whimsical Englishman, A. A. Milne; "Gentlewoman," by John Howard Lawson, once one of the most radical writers of Greenwich Village, but now seemingly more conservative.

"The School for Husbands," by Moliere, adapted by a guild director, Lawrence Langner; "Winesburg, Ohio," dramatized from Sherwood Anderson's book; "The Purple Testament," by the well known clergyman, the Rev. Dr. John Haynes Holmes. His collaborator is Reginald Lawrence.

"Peace Palace," a first play by Emil Ludwig; "They Shall Not Die," by John Wexley, the young man who wrote "The Last Mile," a startling drama about an electrocution; "Jig Saw," by Dawn Powell, better known as a novelist; "As We Forgive Our Debtors," by Tillman Breiseth; "No Good End," by William Judson, jr.; and "Native Ground," by Virgil Geddes.

Amateur theatricals at Bryn Mawr College launched Katharine Hepburn on a stage career. Success doing leads in the school plays convinced the henna-haired Miss Hepburn that she wanted to be a professional actress. And if you think she isn't, watch her with Doug. Fairbanks, jr., and Adolphe Menjou in "Morning Glory," the first of the RKO "Greater Show Season" attractions opening Friday at RKO-Keith's.

Two British Gentlemen.

Just as "Voltaire" was the last production made for the Warner Brothers by George Arliss before assuming the responsibilities of his new contact with Twentieth Century, releasing through United Artists, so will "Captured," opening at the Earle on Friday, be the first example of the sort of stellar work that may be expected from Leslie Howard under the terms of the new contract he has signed with the Warners. "Captured" is being highly touted as one of the surprise pictures of the year, grim, gripping and more than a little daring.

Mr. Howard, at the moment, is fulfilling a verbal pledge made to Gilbert Miller to return to England and appear in both a stage play and a picture for him whenever he might wish it. Mr. Miller wished it just about now. And that was that.

You may have noticed that Phil Lampkin, the southpaw conductor, has been swishing the baton with the right hand a good deal lately. When asked how come, he explained that he has neuritis.

I very much doubt, after his new Studebaker that he also has neuritis. It is probably his oldritis come back on him!

Glen Echo Park

Good-sized crowds were on hand at Glen Echo Park over the week-end to take advantage of all the fun a fast-waning summer has to offer.

Crystal Pool was one of the big attractions and did its part to offset the uncomfortable humidity.

The kids were drawn like a magnet to such thrills as the coaster dip and airplane swings had to offer, while others preferred the old mill, midway, carrousel, whip and other diversions. The dancers showed their appreciation of the fine music in the Spanish garden ballroom by turning out in large numbers, and as usual Sunday was noted for its picnic parties, where everybody had a good time in the shady groves.

Preparations are all completed for the big swimming meet at Crystal Pool tonight, sanctioned by the D. C. A. A. U., and a record crowd is anticipated. This will be the last meet of the season. Athletes from Philadelphia and other places as well as Washington's favorites will compete. Gold, silver and bronze medals will be awarded to the winners.

Film Tables

Feature pictures are presented on the following schedules

Loew's Fox—"The Devil's in Love," at 11 a. m., 1:45, 4:35, 7:20 and 10:10 p. m. Stage shows at 12:30, 3:15, 6:05 and 8:50 p. m.

Earle—"She Had to Say Yes," at 11:15 a. m., 1:55, 4:40, 7:20 and 10:05 p. m. Stage shows, with Tom Howard in person, at 1, 3:45, 6:25 and 9:05 p. m.

RKO-Keith's—"Her First Mate," at 12:08, 2:05, 4:02, 5:59, 7:56 and 9:53 p. m.

Columbia—"Life in the Raw," at 11:35 a. m., 1:20, 3, 4:45, 6:30, 8:15 and 10 p. m.

Metropolitan—"Voltaire," at 11:15, a. m., 1, 2:45, 4:30, 6:15, 8 and 9:45 p. m.

Palace—"Tugboat Annie," at 11:25 a. m., 1:25, 3:30, 5:35, 7:40 and 9:45 p. m.

Tivoli—"Mama Loves Papa," at 2:35, 4:25, 6:10, 7:55 and 9:45 p. m.

Ambassador—"Double Harness," at 6:15, 8 and 9:45 p. m.

Still Panting for Publicity!

Although she is reported since to have abandoned male attire to avoid an unfavorable reaction in rural and small-town communities, Marlene Dietrich here is pictured vacationing at Cap D'Antibes, France, at the top of her sartorial form, in Atlantic City trousers, Riff coat and what seems to be one of Tom Mix's ten-gallon, cowboy sombreros. Miss Dietrich comes to the Palace screen next Friday in "Song of Songs."

Flashes From the Radio Dial

By Robert D. Heinl.

THE list has grown until it appears that there are now about 30 radio productions scheduled for the coming season with many others taking shape. The Boswell Sisters will lead the fall parade, closely followed by the Mills Brothers, Tuesday, August 29. Walter Winchell returns Sunday, September 3 and the same evening "Roses and Drums."

John McCormack joins up a week later. The second half hour of this broadcast will be devoted to episodes culled from "20,000 Years in Sing Sing," by Warden Lewis E. Lawes. "Bar-O-Rangers" follow, and on Monday, September 25, a homespun sketch "Just Plain Bill." "Sherlock Holmes" gumshoes in again Wednesday, September 27, then a new dramatic sketch by Raymond Knight, of the "Cuckoos," and a resumption of "Threads of Happiness." Jack Benny will have a new production Sunday, October 1, with "Time Marching On," Wednesday, October 4.

Buck Rogers and his thrilling adventures in the year 2433 return the same evening on the heels of a new attraction, "The Mystery Chef." "Pages of Romance," Sunday, October 8, is the next offering of the carrier waves, with "Gems of Melody," Wednesday, October 18, and "Circus Days," a dramatization of the doings under the Big Top by Courtney Riley Cooper, Thursday, October 19.

For a second time Maj. E. W. Brown, chief of police, is headlined as one of the "Crime Must Go" speakers tonight. (WMAL, 8:30). He was summoned to appear in the same series last Monday night, but he evidently tore up his ticket.

NOW that our good friend Leo Sack has been taken care of with a diplomatic appointment ("How are you, Mr. Minister!") we will not have to worry any more trying to run down the sources of those "exclusive" radio stories he used to spring in the dull summer season.

The good people of San Jose, Costa Rica, where Leo is going are most hospitable. When we were in San Jose with Secretary of State Philander Knox, Mrs. Knox expressed her delight over a wonderful band they had there.

This pleased the people so much that the president load the band, of more than 100 musicians, on a troop train and had it follow the Knox special so it could play for Mrs. Knox at any time she desired to hear it during her stay in the country.

Aside to Chairman Eugene O. Sykes, chairman of the Federal Radio Commission:

"You're lucky, Judge! They got my raincoat and another fellow's top-hat."

Bond Geddes, of the Radio Manufacturers Association, having finished his struggles with the RNA code will probably join the other tired radio executives at Rehoboth Beach.

The radio manufacturers saved themselves a lot of grief by accepting the electrical manufacturers code instead of insisting upon putting over one of their own.

"OLD TIMERS" from Buck Keyes Post of the American Legion at Quantico flash the word that we'll soon be hearing the "Blue Eagle March" over the radio. It was written by Gunner Talbot, leader of the Marine Band at Quantico and dedicated to the NRA.

The new march contains strains of "The Traveling Salesman" song, "Glory, Glory, Hallelujah," and "Happy Days Are Here Again," so it can hardly fail to be a success.

The latest is about the man who thought his set had established a long distance record when he picked up what he thought was "Station NRA," which he couldn't find listed among the stations of the United States.

SECRETARY OF AGRICULTURE WALLACE, will tell why "Wheat Farmers Look to the Future." (WJSV, 10:30 p. m.)

Helen King, a recognized student of the subject will explain "The Psychology of Handwriting." (WJZ net, 1:30 p. m.)

"The Nazi Trinity—Hitler, Goering and Goebbels"—will be pictured by Dr. Ethan Colton of the International Y. M. C. A. committee (Woman's Radio Review WRC, 2:30 p. m.).

A song of a decade ago "There's a Broken Heart for Every Light on Broadway" will be revived by Baby Rose Marie tonight over WMAL at 6:15 p. m.

The Country Club, with Grantland Rice discussing sports events and Mary McCoy, Betty Barthell, Leith Stevens and a double male quartet and Jack Golden's orchestra, will resume its broadcasts over WMAL at 6:30 o'clock tonight.

A medley of Irving Berlin songs including "Alexander's Ragtime Band," selections from "The Music Box," "Blues Skies" and "Russian Lullaby" will be revived by the Gypsies WRC at 8:00 p. m.

"Death on Gowdy Street," will be the production at 8:30 p. m. over WJSV.

Meriam C. Cooper, will lead a parade of noted actors to the microphone tonight, including Ann Harding and William Gargan. The musical portion of the program will be provided by June Pursell, radio singer; the Four Rhythmaires and Harry Jackson's orchestra. (WRC, 11:02 p. m.)

Landt Trio and White, who return to the network this morning at 7:30 o'clock, are said to have received 20,000 fan letters from one broadcast from Station WTAM in Cleveland. This, if true, is probably a record for that, or most any other station.

At any rate the telephone has been ringing from listeners here wanting to know for sure when they will begin. So there isn't any question but that they have a large following. The Landt brothers, and their accompanist went to New York from Scranton, Pa., four years ago; after their first audition they were signed for a series on the networks. Their first engagement lasted almost three years.

Daily Legal Record

Saturday, August 19, 1933.

Court of Appeals.

No session. Adjourned from day to day.

District Supreme Court.

Mr. Justice Daniel W. O'Donoghue presiding; william W. Stickney, clerk.

Equity Proceedings.

No. 55937. James Price vs. Frank Glick et al.; returnable September 1. Attys., Milton Strasburger, I. H. Minovitz—James S. and Frank S. Easby-Smith, Lawrence J. Mills, jr.

No. 2931. Bankruptcy in re Laurence O. Fox, trading as Hillside Market; adjudication and reference to Fred J. Eden, referee. Atty., Bernard G. Ostmann.

No. 1979. District in re Sherrier Place Northwest; payment of certain funds from registry ordered. Attys., W. W. Bride, W. L. Fowler.

No. 56097. In re Joshua Evans, jr., conservator, District National Bank; order authorizing certain deposit. Attys., Whiteford, Marshall & Hart.

Assignment for Monday, August 21—Rules:

No. 55893. Loomis vs. Gill.
No. 10794. Lunacy in re W. O. Diercks.
No. 52968. State of New Mexico vs. Ickes.
No. 55754. Post vs. District National Bank.
No. 56048. Oliver vs. Zihlman.
No. 56059. Beck vs. Wallace.
No. 56058. Economy Dairy Co. vs. Wallace.
No. 56078. Hewlette vs. Beckner.
No. 56065. Foley vs. Nash.
No. 55447. Watson vs. Watson.
No. 53432. U. S. vs. Wm. C. Shepherd, jr. (demurrer to indictment).

Criminal Proceedings.

No. 52861. U. S. vs. Charles Harris; murder first degree; assignment of errors, amendments and objections to bill of exceptions filed. Atty., Louis L. Whitestone.

Probate Proceedings.

Estate of Elizabeth Carey; petition for probate of will and letters testamentary. Atty., J. K. Hughes.

Estate of Alfonso Graziano; petition for letters of administration; order granting letters of administration to Emilio Graziano; bond, $500. Atty., R. B. Dickey.

Estate of William H. Saunders; will filed dated June 6, 1929; codicil filed dated March 27, 1930.

Mechanic's Lien.

No. 16325. Wills Electric Co. vs. Trustees of Delaware Avenue Baptist Church, Inc.; lot 820, square 594; amount, $146.01.

Equity Suits.

No. 56095. American Automobile Insurance Co. vs. Robert J. Hoage, &c.; injunction. Attys., Frost, Myers & Towers.

No. 56096. Margaret Frances Taylor vs. James Bernard Taylor, et al.; absolute divorce. Atty., Harryman Dorsey.

No. 56097. In re District National Bank of Washington; to deposit securities. Attys., Whiteford, Marshall & Hart.

No. 56098. American Security Co. vs. The New England Tree Expert Co.; injunction. Atty., Chapman W. Maupin.

L. L. PERKINS
WILL BOND YOU.
United States Fidelity & Guaranty Co.
Phone National 0913. 1415 K St. N.W.

The Post Radio Time Table

Monday, August 21 — Eastern Standard Time

TODAY IN WASHINGTON

	316 M—WRC—950 KC	476 M—WMAL—630 KC	306 M—WJSV—1460 KC	229 M—WOL—1310 KC
A.M.				
6:30	Tower Health Exercises		Elder Michaux	
6:45	Same	Early Risers	Same	
7:00	Organ Rhopsody	Breakfast Club	Sun Dial	Musical Clock
7:15	Same	Same	Same	Same
7:30	Landt Trio & White	Same	Same	Same
7:45	Florenda Trio	Same	Same	Same
8:00	Morning Devotions	Same	Same	Birthdays
8:15	Mountain Boy	Same	Same	Musical Clock (8:05)
8:30	Cherrio	Same	Dancing Echoes	Same
8:45	Same	Same	Reis and Dunn	Same
9:00	Breen and DeRose	Southern Singers	Luxembourg Gardens	Same
9:15	Morning Parade	News Flashes	Bill and Ginger	Same
9:30	Correct Time	Today's Children	Merrymakers	Same
9:45	Morning Parade (9:31)	Irma Glen, organist	Gene Stewart Organ	Police Flashes (9:55)
10:00	U. S. Navy Band	Singing Strings	Morning Moods	Nell Paxton, Organ
10:15	Same	Same	Same	Same
10:30	Same	Rhythm Ramblers	Tony Wons	Mother's Program
10:45	Same	Same	Osborne's Orchestra	Same
11:00	Salt and Peanuts	Commodores	Hall Orchestra	This 'n' That
11:15	Henrietta Schumann	Originalities	Same	Same
11:30	Wings of Song	Merrie Men Quartet	Miniatures	Songs We Love
11:45	Same	Pat Kennedy, songs	Same	Weather
Noon	Orchestra	Vic and Sade	Same	Concert
12:15	Same	March of Transportation	Griffin Orchestra	Same
12:30	Battle's Orchestra	Farm and Home Hour	Madison Ensemble	Hawaii Songs
12:45	Same	Same	Same	Church of the Air
1:00	Revolving Stage	Same	Beauty News	
1:15	Same	Same	Captivators	
1:30	Same	Mirth Quakers	Singers	
1:45	Same	Happy Jack	Esther Leaf Organ	
2:00	Aircyclopedia	Four Dots	Same	
2:15	Fields, soprano	Words and Music	Berren's Orchestra	
2:30	Woman's Radio Review	Same	New World Orchestra	
2:45	Same	Morin Sisters	Same	
3:00	Headlines in Song	Radio Guild	Cruise Orchestra	Sports and Variety
3:15	Kath. Stewart, pianist	Same	Same	Same
3:30	Heatherton, barytone	Same	Recital	Same
3:45	Lady Next Door	Same	Same	Book Man (3:55)
4:00	Whispering Banjos	Casino Orchestra	Virginia News	Forget Me Nots
4:15	Peterson, soprano	Same	Syracuse Orchestra	Same
4:30	Piano Duo	Mary Williams, songs	Summer Dreams	Organ Echoes
4:45	Melodic Wanderings	Musical Interlude	Grub Street Speaks	Same
5:00	Musical Interlude	Hawaiian Melody Boys	Skippy	For Every One
5:15	Viennese Ensemble	Ensemble	Miniatures	Same
5:30	Musical Interlude	Health and Happiness	Jack Armstrong	Baseball Scores
5:45	Baseball Scores	News Flashes	Tarzan of the Apes	For Every One (5:35)
6:00	A Detective Mystery	Amos 'n' Andy	Gypsy Orchestra	Gypsy Orchestra
6:15	Daily Almanac	Baby Rose Marie	Wagner Orchestra (6:18)	Sports
6:30	Lum and Abner	Richfield Country Club	Martin's Orchestra	Personalties
6:45	Goldbergs	Same	Boake Carter	Orchestra
7:00	King of Highway	Today and Yesterday	Happy Bakers	Concert
7:15	Three Aces	Same	Singin' Sam	Civic Problems
7:30	Sizzlers	Potash and Perlmutter	Kate Smith	Orchestra
7:45	Gether Roun' Chilluns	Gould and Shefter	Male Chorus	Piano
8:00	A. & P. Gypsies	Civic Talk	Elite Quartet	Concert
8:15	Same	Frank Young, pianist	Serenaders	Same
8:30	Pageant of Melody	"Crime Must Go"	Theater Today	Orchestral Gems
8:45	Same	Same	Same	Same
9:00	Manhattan Revue	Hour Glass	Andre Kostelanetz	
9:15	Same	Same	Same	
9:30	Parade of Melody	Same	Three Maids	
9:45	Same	Same	Barlow Symphony Orch.	
10:00	Henry King Orchestra	The Postilion	Same	
10:15	College Inn Orchestra	Madrillon Continentals	Phil Regan, tenor	
10:30	Denny's Orchestra	Same	Secretary Wallace	
11:45	Same	Southern Symphonies	Casa Looma Orchestra	
11:00	Last Minute News	Pennsylvania Orchestra	Belasco Orchestra	
11:15	Hollywood on the Air	Same	Same	
11:30	Cole's Orchestra	Shoreham Music	News Flashes	
11:45	Same	Same	Rapp Orchestra	
Midn.	Harmon's Orchestra	Weather Forecast		
12:15	Same			
12:30	Same			

AMUSEMENTS

7000 HANDS REDUCED to PULP!
Loew's FOX 25¢ TO 1 P.M. UNIFORMLY COOLED
...THAT'S ENTHUSIASM, LADIES and GENTLEMEN, over
BROOKE JOHNS and the ALL-WASHINGTON REVUE
"GOING NATIVE"
Thirty-five hundred people reduced 7,000 human hands to pulp. A real revue, ladies and gentlemen, worthy of anybody's time and money.
Nelson B. Bell... Post
A fast-moving, clever, many-sided revue. Never knew Washington had such a theatrical treasure stored up.
R. B. Phillips, Jr.... Star
A revue highly creditable to its local participants. The boys and gals do themselves proud. It's the cream of talent.
George Spelvin... Times
Extraordinarily enjoyable entertainment. A collection of excellent specialties acknowledged with spirited enthusiasm.
Mabelle Jennings ...Herald
...and Listen...
One of the smoothest stage revues we've seen in a long time. You'll get the greatest surprise of your life.
H. R.... News
and A HIT ON THE SCREEN!
Loretta YOUNG Victor JORY in "The DEVIL'S IN LOVE"
FOX PICTURE

Loew's PALACE
Now! A SUPREME THRILL! Theater of the Stars
Marie DRESSLER Wallace BEERY in "TUGBOAT ANNIE"
A MGM PICTURE
Coming MARLENE DIETRICH in "Song of Songs"

LOEW'S COLUMBIA
Starts TODAY!
WHERE LIFE IS ACTION AND ROMANCE IS ETERNAL
GEORGE O'BRIEN in Zane Grey's.. "LIFE in the RAW"
with CLAIRE TREVOR GRETA NISSEN
Added Attractions HODGE-PODGE "CAPERS IN CLAY" "LOVE IN TENTS" Cartoon Comedy PARAMOUNT NEWS
Prices 25¢ to 6 P.M. Nights 35¢-40¢ Children 15¢

EARLE
Warner Bros. COOL Theatre
NOW SHOWING
"SHE HAD TO SAY YES"
with LORETTA YOUNG
—On Stage—
TOM HOWARD And Other Acts
11 A.M. TO 1 P.M.

METROPOLITAN
NOW SHOWING
GEORGE ARLISS in "VOLTAIRE"
Also Selected Shorts

LOW RATES at HOTEL HOUSTON
New 11-Story Fireproof Building
EVERY room with shower bath, well ventilated (south and north exposures) and electric fan.
Single, $2, $2.50. Double, $3, $3.50, $4
Weekly $12.00 Single.
Downtown business center; garage in basement. Courtesy and satisfaction.

SCHOOLS AND COLLEGES

Washington College of Law
Co-educational
Thirty-eighth Year
Fall Term Begins September 18
2000 G St. N.W. MEt. 4585

National University
Fall Term Begins September 25, 1933
SCHOOL OF LAW
School of Economics and Government
Registrar's Office
Open for Registration 9 a. m. to 7 p. m.
818 13th STREET N.W.
Tel. Na. 6817.

Conditioned Air—Carefully Cooled
...always a better show at...
RKO KEITH'S 15th & A-C
The Laugh Riot is Here!
SLIM SUMMERVILLE ZASU . ITTS
"HER FIRST MATE"
RKO'S Greater Show Season
Starts Friday
Katharine HEPBURN
Screen's most interesting personality
"MORNING GLORY"
with DOUGLAS FAIRBANKS, Jr. ADOLPHE MENJOU

DAY AND NIGHT
RANSDELL INC. PO 1040 6420123
PRINTING SERVICE

REDUCED BRIEF PRICES
BYRON S. ADAMS
"I Never Disappoint"

Stationers Office Outfitters
SINCE 1888
3 Convenient Stores
CHAS. G. STOTT & CO. INC.
1513 K.-1310 NEW YORK AVE.-824 17 TH.
PHONE NATIONAL 4181

Security Salesmen
A New York concern, with branch offices, requires a high-class man with clientele to manage Washington office. Write
H. A. Friedenberg & Co., Inc.
Court Square Bldg.
Baltimore, Md.

EQUITABLE
Co-Operative Building Association
Organized 1879
53D YEAR COMPLETED
Think of the Future
By Saving Now
Join the Equitable and save systematically. Our plan will meet with your approval.
Subscriptions for the 105th Issue of Stock Being Received
EQUITABLE BUILDING
915 F Street N.W.
JOHN JOY EDSON, President.
WALTER S. PRATT, Jr., Secretary.

POST WANT ADS PAY

Yankees Rout Chisox Twice, 14-3, 11-3, to Keep Pace With Nats

Helen Moody Loses a Set To Foe

Comes Back, However; Beats Betty Nuthall, 2—6, 6—3, 6—2.

Laughing British Star Thrills 6,000 Fans With Fine Play.

FOREST HILLS, N. Y., Aug. 20 (AP).—The home guard finally expelled Betty Nuthall from the women's tennis championships here today, but not until the battling British girl had won a set from Mrs. Helen Wills Moody, herself, and otherwise had been very obstinate about the whole affair.

Betty, who is big and blonde and laughing and a great tennis player, startled 6,000 spectators out of a year's growth by setting the world's No. 1 star back on her heels in the first set, 6—2, and putting up a magnificent fight for two more sets before she finally succumbed by scores of 2—6, 6—3, 6—2.

Startling First Set.

In just 12 minutes flat Betty broke down Mrs. Moody's defense and rendered her beaten, baffled, in that startling first set. The matron, who has won the national title seven times and has come to be regarded as invincible, virtually was outclassed for that time. Veteran observers rubbed their eyes, unbelieving, and grabbed for the record book.

They found it was only the third set lost by Queen Helen since she last tasted defeat in 1926 at the hands of Mrs. Molla Bjurstedt Mallory, at Rye. Gwendolyn Sterry, of England, won a set from her at Wimbledon in 1927, and that stood as the record until this year's Wimbledon, when Dorothy Round, of England, again turned the trick.

Plays Her Best Tennis.

But in neither instance was Helen humbled so decisively as she was in those 12 mad minutes today. Fired to a high pitch, Miss Nuthall for the time played possibly the most magnificent tennis of her career—better than in 1930, when she took the championship back to England. Mrs. Moody was playing her usual superb game, but even that couldn't stand up against the scorching drives of the British girl.

Checking back, it was found that Betty, despite her defeat, had registered 29 placements against 17 credited to Helen. In one sensational game in the first set she scored four straight, something a real Moody fan would have believed impossible. Betty, however, made 34 outs to Mrs. Moody's 24, hit 15 into the net compared to Helen's 12, and committed six double faults to Helen's one.

The victory lined Mrs. Moody up for a shot at her eighth national crown. Tomorrow Helen Jacobs, the defending champion, and Dorothy Round, of England, tie up in the other semifinal match, and Tuesday Helen will play the winner.

Paired with Freda James of England, Miss Nuthall advanced to the final round of doubles by defeating the defending champions in the current tournament, Helen Jacobs and Sarah Palfrey, by scores of 6—4, 4—6, 7—5. It was a hard fought match, with Miss James standing out with a brilliant all-around game.

Mrs. Helen Wills Moody and Elizabeth Ryan were scheduled to face Dorothy Round and Mary Heeley of England in the other semifinal bout tomorrow, the winners to play off on Tuesday.

Point Score of Match.

Point score of the Moody-Nuthall match:

First Set.										
Moody	2	0	1	4	2	3	4	0	—	16
Nuthall	4	4	4	1	4	5	0	4	—	26
Second Set.										
Moody	0	4	4	4	2	2	4	4	4	—28
Nuthall	4	2	2	2	4	4	0	2	2	—22
Third Set.										
Moody	2	5	4	4	4	4	3	4	—	30
Nuthall	4	3	0	2	1	2	5	2	—	19

Swiss Defeat Monaco.

Monte Carlo, Aug. 20 (AP).—Switzerland qualified today to meet Belgium in the third round of the 1934 Davis Cup eliminations by taking two singles matches from Monaco. Fisher defeated Landau, 6—2, 6—1, and Ellmer beat G. Medecin, 6—1, 6—3, 6—2, 6—1.

Leading Hitters.

American League.

	G.	AB.	R.	H.	Ave.
Foxx, Phila.	112	434	96	156	.359
Simmons, Chi.	115	484	74	168	.347
Manush, Wash.	115	502	91	170	.339
Dickey, N. Y.	102	381	48	126	.331
Hodapp, Bos.	97	352	46	116	.330

National League.

	G.	AB.	R.	H.	Ave.
Klein, Phila.	112	450	75	168	.373
V. Davis, Phila.	104	370	36	127	.343
Terry, N. Y.	85	327	51	112	.343
Piet, Pitts.	99	345	46	115	.333
Schulm'ick, Phil.	86	309	48	103	.333

Runs Batted In.

Foxx, Athletics	126
Simmons, White Sox	103
Klein, Phillies	104
Gehrig, Yankees	101
Cronin, Nationals	90

Runs.

Gehrig, Yankees	103
Foxx, Athletics	96
Martin, Cardinals	94
Manush, Nationals	91
Chapman, Yankees	85

Hits.

Manush, Nationals	170
Simmons, White Sox	168
Klein, Phillies	168
Fullis, Phillies	157
Gehringer, Tigers	157

Loses Third Set Since 1926

MRS. HELEN WILLS MOODY, who rallied after losing the first set to eliminate Miss Betty Nuthall in the semifinals of the United States women's singles championship tourney at Forest Hills. Mrs. Moody is seeking her eighth crown.

Tigers Win Two From A's to Take 4th

Grove Beaten, 5-4, in 1st; Fischer Wins 4-1 Box Duel in Second.

DETROIT, Aug. 20 (AP).—Breaking their tie with the Philadelphia Athletics for fourth place honors, the Detroit Tigers today won a double-header bill, 5 to 4 and 4 to 1.

Superior hitting accounted for the Detroit victories. In the opener the Tigers got to Lefty Grove for 11 hits, including three doubles and a triple. Frasier, who started the first game against Grove, was retired in the third inning with the score of 4 to 1 against Detroit. Hogsett, who supplanted him, allowed only three hits.

Fischer, Cain in Duel.

Cain and Fischer went the route for their respective teams in the second game. Fischer held the Athletics to seven scattered hits and kept them from scoring their lone run until the ninth inning.

First Game.

Phila.	AB	H	O	A	Detroit.	AB	H	O	A
Finney,rf.	3	1	4	0	Rogell,ss.	4	0	4	3
Cramer,cf.	4	1	3	0	Fox,rf.	5	1	2	1
Cochrane,c	2	2	6	0	G'ringer,2b	5	3	1	4
Foxx,1b.	3	0	4	0	Walker,cf.	5	1	1	0
McNair,ss.	4	1	4	2	G'enberg,1b	3	2	11	0
Johnson,lf.	4	2	2	0	Doljack,lf.	3	0	1	0
Higgins,3b.	4	0	2	0	Owen,3b.	4	0	2	3
W'iams,2b	3	1	1	1	H'yworth,c	4	3	5	2
Grove,p.	4	0	0	2	Frasier,p.	1	0	0	1
					Hogsett,p.	3	1	0	3
Totals	31	8	*26	5	Totals	37	11	27	17

*Two out when winning run was scored.

Philadelphia	2	0	2	0	0	0	0	0	0	—4
Detroit	1	0	0	0	2	1	0	0	1	—5

Runs—Finney, Cochrane (2), McNair, Rogell, Fox, Doljack, Hayworth, Hogsett. Runs batted in—Walker (2), Gehringer (2), McNair (2), Johnson (2), Hayworth. Two-base hits—McNair, Johnson, Gehringer, Fox. Three-base hits—Williams. Stolen base—Williams. Sacrifice—Cramer. Double play—Hayworth to Owen. Left on bases—Detroit, 9; Philadelphia, 7. First base on balls—Off Frasier, 4; off Hogsett, 2; off Grove, 3. Struck out—By Frazier, 3; by Hogsett, 2; by Grove, 5. Hits—Off Frazier, 5 in 3 innings; off Hogsett, 3 in 6 innings. Winning pitcher—Hogsett.

Second Game.

Phila.	AB	H	O	A	Detroit.	AB	H	O	A
Finney,rf.	4	1	1	0	Rogell,ss.	3	2	2	3
Cramer,cf.	4	1	2	0	White,rf.	4	1	1	0
Cochrane,c	1	1	1	0	G'ringer,2b	4	2	2	2
Foxx,1b.	3	1	16	0	Walker,cf.	4	2	2	0
M'Nair,ss.	4	0	0	5	G'nberg,1b.	3	1	8	0
Johnson,lf	4	1	0	0	Stone,lf.	4	1	4	0
Higgins,3b	4	0	1	3	Owen,3b.	4	1	1	2
W'liams,2b	4	0	3	4	Pasek,c.	3	0	7	2
Cain,p.	3	0	0	4	Fischer,p.	3	0	0	0
*Madjeski	1	0	0	0					
Totals	32	7	24	16	Totals	32	10	27	9

*Batted for Cain in ninth.

Philadelphia	0	0	0	0	0	0	0	0	1	—1
Detroit	1	0	0	0	0	2	0	1	x	—4

Runs—Johnson, Rogell, Gehringer (2), Walker. Error—Posek. Runs batted in—Stone (2), White, Greenberg, Williams. Two-base hits—Greenberg, Owen, Walker, Cramer. Three-base hit—Rogell. Sacrifice—Greenberg. Double plays—Higgins to Williams to Foxx; Rogell to Gehringer to Greenberg. Left on bases—Detroit, 6; Philadelphia, 8. First base on balls—Off Fischer, 4; off Cain, 1. Struck out—By Fischer, 8; by Cain, 1. Umpires—Summers and McGowan.

Shute Reaches U. S.; Welcomed at Pier

New York, Aug. 20 (AP).—Densmore Shute, Philadelphia professional who won the British open golf championship in his first foreign invasion, arrived home today on the liner Samarta and ran into the first of a series of receptions and celebrations that have been long delayed.

A philadelphia delegation that has been waiting ever since he won the British title by five strokes in a playoff with Craig Wood July 8, after they had tied for first with 292 at the end of the regulation 72 holes of medal play, was on the pier as the liner nosed in.

The welcoming committee of 30, headed by John C. Redmond, president of the Llanerch Club, where Shute is the professional in Philadelphia, escorted the golfer and his wife to a hotel. They will take him to Philadelphia tomorrow for a civic reception, a speech by Mayor J. Hampton Moore, and a parade through the streets.

Still on Rampage

First Game.

WASHINGTON.	AB	R	H	O	A	E
Myer, 2b.	4	1	1	3	2	0
Goslin, rf.	4	0	0	0	0	0
Manush, lf.	4	0	1	0	0	0
Cronin, ss.	4	0	0	1	4	0
Schulte, cf.	4	1	0	6	0	0
Kuhel, 1b.	4	0	3	11	0	0
Bluege, 3b.	2	0	0	0	4	0
Sewell, c.	3	0	0	6	1	0
Whitehill, p.	3	0	0	0	1	0
Totals	32	2	5	27	12	0

ST. LOUIS.	AB	R	H	O	A	E
Scharein, 3b.	4	0	1	1	2	0
West, cf.	3	0	0	2	0	0
Reynolds, lf.	4	0	0	4	0	0
Campbell, rf.	3	0	0	1	0	0
Burns, 1b.	3	1	2	16	1	0
Melillo, 2b.	3	0	1	1	7	0
Hemsley, c.	3	0	0	0	1	0
Levey, ss.	3	0	0	1	4	1
Blaeholder, p.	3	0	0	1	2	0
Totals	29	1	4	27	17	1

Washington	0	0	0	1	0	0	0	0	1	—2
St. Louis	0	1	0	0	0	0	0	0	0	—1

Runs batted in—Hemsley, Cronin, Bluege. Two-base hit—Myer. Three-base hit—Kuhel. Stolen base—Sewell. Sacrifices—Bluege (2). Double play—Bluege to Myer to Kuhel. Left on bases—Washington, 7; St. Louis, 2. First base on balls—Off Blaeholder, 2; off Whitehill, 1. Struck out, by Whitehill, 3. Wild pitch—Whitehill. Umpires—Van Grafian, Dinneen and Hildebrand.

Second Game.

WASHINGTON.	AB	R	H	O	A	E
Myer, 2b.	5	0	0	4	3	0
Manush, lf.	5	0	4	2	1	0
Cronin, ss.	5	0	0	2	5	1
Harris, rf.	4	0	1	1	0	0
Berg, c.	1	0	1	2	0	0
Schulte, cf.	5	0	1	4	1	0
Kuhel, 1b.	4	1	1	9	0	0
Bluege, 3b.	3	0	1	1	2	0
Sewell, c.	2	1	1	2	0	0
Rice, rf.	1	0	1	0	0	0
Stewart, p.	1	2	1	0	0	0
Russell, p.	1	0	0	0	1	0
*Boken	1	0	0	0	0	0
Totals	38	4	12	27	13	1

*Batted for Stewart in sixth.

ST. LOUIS.	AB	R	H	O	A	E
Scharein, 3b.	4	1	2	0	4	0
West, cf.	4	0	1	3	0	0
Reynolds, lf.	4	1	1	1	0	1
Campbell, rf.	4	0	1	1	0	0
Burns, 1b.	4	1	2	9	1	0
Melillo, 2b.	4	0	2	5	4	0
Hemsley, c.	4	0	0	6	0	1
Levey, ss.	4	0	1	1	0	2
Wells, p.	2	0	0	1	0	0
Stiles, p.	0	0	0	0	2	0
*Storti	1	0	0	0	0	0
Totals	35	3	10	27	11	4

*Batted for Wells in seventh.

Washington	0	0	2	0	1	0	0	1	0	—4
St. Louis	0	0	0	2	0	0	0	1	0	—3

Runs batted in—Manush (3), Rice, Burns, Melillo, Reynolds. Two-base hits—Stewart, Burns. Double plays—Schulte to Myer; Scharein to Melillo to Burns; Myer to Cronin to Kuhel. Left on bases—Washington, 9; St. Louis, 5. First base on balls—Off Wells, 2. Struck out by—Wells, 1; by Russell, 2; by Stiles, 1. Hits—Off Stewart, 6 in 5 innings; off Russell, 4 in 4 innings; off Wells, 7 in 7 innings; off Stiles, 5 in 2 innings. Winnings pitcher—Stewart. Losing pitcher—Wells. Umpires—Dinneen, Van Grafian and Hildebrand.

Pimlico Will Install Totalisator for Bets

An electrical totalisator, a device used to compute the amount of money wagered on first, second and third places and automatically figure odds, will be operated at the Pimlico track for the fall meeting, it was learned yesterday. Installation of the huge board will begin immediately and it will be given a thorough test before the meeting opens.

Henry L. Strauss, of Baltimore, is the inventor of the machine. The totalisator was first introduced in Australia and later used at Miami and Arlington Park. It is a new deal for racing fans.

Nats Victors In Twin Bill, 2-1, 4-3

Winners Over Browns; Kuhel Is Star at Bat in Opener.

Whitehill Wins in First; Manush Extends His Hitting Streak.

Continued from Page 1.

that only 22 men faced him in the last seven innings.

The Nats had to emerge from a 2-to-2 tie to win that second game, when an error by Carl Reynolds gave them a run that put them ahead 3 to 2 in the fifth. Walter Stewart was extracted for Pinch-hitter Boken in the sixth, and Jack Russell finished out the game, holding a 1-run margin to the finish with the aid of a spectacular double play in the ninth.

The Nats hopped in front in the third inning of the final game when Luke Sewell singled and Stewart walked. Hemsley tried to catch Sewell off second with a snap throw, the ball went into center field and Sewell went to third while Stewart advanced to second. Myer could advance neither, but Heinie Manush brought 'em both home with a single through the box.

Stewart got the first nine Browns out in order, but faltered in the fourth, when, with one out, Reynolds and Campbell hit clean singles and Burns sent a freak hopper past Bluege that scored Reynolds. Campbell was thrown out at third by Manush when he tried to advance two bases on the play, but Melillo singled to score Burns from second and tie the game at 2-2.

Stewart Gets Double.

Stewart started the Nats off to a run in the fifth with a double to left field. Manush's single to left put him on third and when Carl Reynolds failed to come up cleanly with the ball Stewart scored.

Washington upped the score to 4-2 in the eighth against Roland Stiles when singles by Schulte and Bluege were followed by Pinch Hitter Sam Rice's bouncing single to right field. The Browns came back to reduce the margin to one run when Scharein singled and was pushed around the bases by West's single and Reynolds' fly. They had the tying run on first against Russell.

Again in the ninth they had the tying run on first with none out when Melillo rapped a single to right, but the Browns were squelched when Buddy Myer turned Hemsley's sizzling grounder into a spectacular double play with Cronin's help.

Good Support Afield.

In the first game the league's champion double-play combination of Jim Levey and Oscar Melillo gave Blaeholder some fielding support that even overshadowed the briliant contributions of Ossie Bluege and Joe Cronin, who roamed all over the infield terrain to drag down hits.

The Browns started making serious motions in the first two innings. Scharein led off the first with a single and took second on a wild pitch, only to see West, Reynolds and Campbell fail to get the ball out of the infield.

They crammed the sum total of their soring efforts of the first game into the second inning, when they scored a run. Burns smacked a single to center field and Melillo put him on third with a single to left. Hemsley brought him home with a liner to Schulte, and then Bluege averted further damage by starting a fast double play on Levy's grounder.

Go Out in Order.

The Nats went up and down with the regularity of a piston in those first three innings, when only nine men faced Blaeholder. But Buddy Myer slammed a line drive double up against the fence in right to lead off the fourth. Goslin was no help, but Manush rammed a single to right that put Myer on third, and Cronin scored him, despite the fact that Levy scrambled back to make a sensational stop and throw the Nats' manager out at first.

Blaeholder frustrated the Nats in the fifth, when Kuhel led off with a single and was sacrificed to second, and again in the eighth, when Kuhel smacked a triple to center with one out, only to perish as Bluege popped up and Whitehill flied out after Sewell had been intentionally walked.

Something had to give pretty soon, and it proved to be Levy and Blaeholder, when the Nats put on the pressure in the ninth.

Helped Nats Carry On at St. Louis

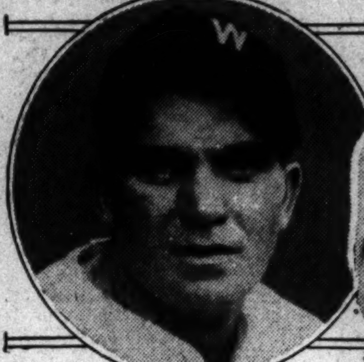

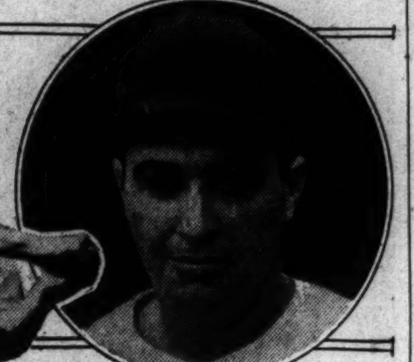

Heinie Manush (left), besides getting some timely blows, managed to scatter them in both games of the double-header with the Browns yesterday to bring his consecutive-game hitting streak to 28. Sam Rice (center), drove home what proved to be the Nats' winning run in the finale. Pitcher Earl Whitehill (right), held the aliens to but four hits in copping the opener.

This Morning

With Shirley L. Povich.

St. Louis, Aug. 20.

JOSEPH FRANCIS CRONIN and his merry men bade a fond farewell to St. Louis for the season, shook the red clay of the banks of the Mississippi from their brogans and proceeded tonight to Detroit where tomorrow they have an off-day to contemplate the happy state of affairs that finds them eight and a half games in front of the Yankees.

With their mop-up of the double bill with the Browns today, the Nats are now looking back on a 13-game winning streak with the happy realization that each twenty-four hours is drawing them closer to that mythical but very intrinsic goal called pennant.

The league's vital statistics tonight are very interesting. They show the Nats with 77 won and 38 lost, with 39 games to play, while the Yankees have 68 won and 46 lost, with 40 to play. And the figure hounds have informed us that if the Nats win but 20 and lose 19 of their remaining games, the Yanks will be faced with the task of winning 29 out of 40 to gain a tie.

Ex-Nats Deserve Sympathy.

What with the Washington club seemingly definitely headed toward the pot of gold at the end of the world series rainbow, and the higher 1934 salaries that go with a pennant winning club, there is a small coterie of performers on other clubs who are entitled to a few sympathetic thoughts.

They constitute the lost legion of the Washington club, the players who were shipped away before the 1933 season started, and who just missed out cutting in on the world series melon.

There is Fred Marberry at Detroit, who labored nine long years with the Nats after they won the pennant in 1925, only to miss out on a third probable world series share when he was traded to the Tigers during the winter.

There is Joe Judge at Boston, who served with Marberry during those long lean years between pennants only to miss out again when he was released to the Dodgers during the off-season.

Carl Reynolds and Sam West are the most unfortunate of the lot. Reynolds was with the Nats only one season, but West rendered yeoman service in center field for Washington for six years only to be consigned to the hopeless, last-place Browns in the season that he well might have collected the world series windfall with the Nats.

Martin Has Narrow Escape.

Trainer Mike Martin escaped with his life today, because the Nats won both games of the twin bill and preserved their winning streak.

Mike took his life in his hands earlier in the day, when as custodian of the club's paraphernalia, he discarded the battered, old ball bag, and brought out on the field a shiny, new $16 receptacle.

The Nats were horror struck. That new ball bag would have been torn to bits if their winning streak had been interrupted today. If it brought bad luck, Mike would have to dig up that old bag, patch it up and keep patching it up until the cows came home. The players didn't want that new bag.

It was extremely fortunate for Mike that nothing happened to the winning streak.

Runs, Hits and Errors.

The Nats can be found at Navin Field tomorrow, despite their off day . . . the Tigers will be playing the Athletics, in Detroit, and the Nats will take a ball player's holiday and see the game en masse

Continued on Page 14, Column 6.

Helen Says Doctor Didn't Forbid Play

Forest Hills, N. Y., Aug. 21 (AP).—Mrs. Helen Wills Moody today laughed off a widespread report she was playing in the current women's national tennis tournament in direct disobedience to her physician's orders.

The report had gained credence after she had lost a set in conquering Betty Nuthall, of England, in a semifinal match. An injured back kept her out of the recent Wightman Cup matches.

"No, I wasn't ordered to stay out of the tournament," said Helen in reply to a direct question. "My physician advised me to take a good rest and said it wouldn't do me any harm to stay out of this meet, but he did not order me not to play."

How They Stand.

American League.

	W.	L.	Pct.	G. B.
WASHINGTON	77	38	.670	
New York	68	46	.596	8½
Cleveland	61	59	.508	18½
Detroit	59	59	.500	19½
Philadelphia	55	59	.482	21½
Chicago	52	63	.452	25
Boston	49	65	.430	27½
St. Louis	44	76	.367	35½

Yesterday's Results.

Washington, 2-4; St. Louis, 1-3.
New York, 14-11; Chicago, 3-3.
Cleveland, 14-9; Boston, 6-4.
Detroit, 5-4; Philadelphia, 4-1.

Today's Games.

New York at Chicago.
Philadelphia at Detroit.
Boston at Cleveland.
Other games not scheduled.

National League.

	W.	L.	Pct.	G. B.
New York	68	43	.613	
Pittsburgh	62	52	.544	7½
Boston	63	53	.543	7½
St. Louis	64	54	.542	7½
Chicago	62	53	.539	8
Philadelphia	48	64	.429	20½
Broklyn	45	65	.409	22½
Cincinnati	44	72	.379	26½

Yesterday's Results.

St. Louis, 6-5; Broklyn, 2-0.
New York, 6; Chicago, 1.
Boston, 5-8; Pittsburgh, 4-1. (First game 11 innings.)
Only games scheduled.

Today's Games.

Pittsburgh at Boston.
Cincinnati at Philadelphia.
Chicago at New York.
St. Louis at Brooklyn.

Cotton Beats Hagen.

Brussels, Belgium, Aug. 20 (AP). Henry Cotton, British professional, defeated Walter Hagen, 5 and 4, today in a 36-hole exhibition match.

Net Stars Open U. S. Doubles Play Today

Vines-Gledhill Top List; American Victory Is Predicted.

CHESTNUT MILL, Mass., Aug. 20 (U.P.).—Topped by Ellsworth Vines and Keith Gledhill, of California, defending champions, a field of internationalists composed of American, Australian and English tennis stars begin play here tomorrow in the National Doubles championships.

An American victory was predicted because of the added experience of the domestic tandems which included John Van Ryn and Wilmer Allison, finalists last year: George Lott and Lester Stoefen, Frank Shields and Frankie Parker, and Gregory Mangin and Berkeley Bell.

Are Led by Crawford.

The Australians are led by the brilliant Jack Crawford, who gained victories this year against Henri Cochet, Ellsworth Vines and Bunny Austin. He is paired with Vivian McGrath, whose unorthodox backhand long has annoyed his opponents. A. K. Quist and D. T. Turnbull will form the other combination from "down under."

Fred Perry and F. H. D. Wilde, of England, are seeded second in the foreign group. The second English team is composed of H. G. N. Lee and Edward Avory.

The form of the No. 1 men of the three countries, Vines, Crawford and Perry, will be watched closely in view of the coming National Singles championship, at Forest Hills, N. Y., two weeks hence.

Colonels Sell Hurler Marcum to Mackmen

Louisville, Ky., Aug. 20 (AP).—John Marcum, right-handed pitcher of the Louisville American Association team, was sold today by telephone to Connie Mack for service with the Philadelphia Athletics. A "satisfactory" cash sum and a pitcher, to be delivered next spring, were the terms announced by the Colonels' management. Marcum will report to the Athletics after Labor Day.

The Campbellsville, Ky., youth, who will be 24 September 9, has won 19 and lost 11 games for the Colonels this season. The team is in sixth place. Marcum has been with Louisville since 1930.

Maid Team Seeks Game.

Washington Maid baseball team is seeking a game with some strong junior nine for September 3. Write 1003 E street, northwest.

43,000 See Gehrig Hit 2 Homers

New York Gets 28 Hits and Receives Benefit of 15 Walks.

Allen and Uhle Hold Foe to Only Five Bingles in Each Game.

CHICAGO, Aug. 20 (AP).—White Sox pitching cracked wide-open today and the New York Yankees embarrassed the home club by romping through both ends of a double-header, 14 to 3 and 11 to 3, before 43,000 fans, the second largest crowd of the local league season.

Lou Gehrig wiped out an early Chicago lead in the firts game with a home run with two on in the sixth inning and f.om then on it was a rout. Gehrig also hit a homer with one on, his twenty-second of the season, to help the fading champions pile up a 10-to-0 lead in the first two innings of the second game.

The Yankees piled up a total of 28 hits for 42 bases and received the benefit of 15 walks, while Johnny Allen held the Sox to five hits in the opener and George Uhle did the same in the night-cap.

Gehrig paced the Yankee batsmen for the day with four singles besides his pair of homers, while Bill Dickey got a triple and three singles in the second game.

First Game.

New York	AB	H	O	A	Chicago	AB	H	O	A
Combs,cf.	6	2	3	0	Swanson,rf	4	1	2	0
Sewell,3b.	3	2	1	2	Haas,cf.	4	1	1	0
Ruth,lf.	2	0	0	0	Kress,1b.	3	[illegible]	9	0
Walker,lf.	4	3	1	0	Simmons,lf	4	1	1	1
Gehrig,1b.	5	1	13	1	Appling,ss.	3	0	3	3
C'pman,rf.	6	2	0	0	Dykes,3b.	4	1	2	3
Lazzeri,2b	4	1	1	6	Rhyne,2b.	4	0	3	1
Dickey,c.	4	1	5	0	Grube,c.	3	1	5	1
Crosetti,ss	4	1	3	1	*Miller	0	0	0	0
Allen,p.	4	1	1	2	Berry,c.	1	0	1	0
					Jones,p.	1	0	0	3
Totals	42	16	27	12	†Lyons	1	0	0	0
					Wyatt,p.	0	0	0	0
					Haid,p.	0	0	0	0
					Kimsey,p.	0	0	0	0
					Totals	32	5	27	12

*Miller ran for Grube in seventh.
†Lyons batted for Jones in seventh.

New York	0	0	0	0	1	3	1	2	7	—14
Chicago	0	0	2	0	0	0	1	0	0	— 3

Runs—Combs, Sewell (2), Walker (3), Gehrig (2), Chapman, Dickey (2), Crosetti (2), Allen, Swanson, Dykes, Jones. Error—Rhyne. Runs batted in—Combs (3), Walker (2), Gehrig (5), Chapman, Crosetti, Allen, Swanson, Haas, Rhyne. Two-base hits—Lazzeri, Swanson, Haas. Three-base hits—Walker, Allen, Simmons, Dykes. Home run—Gehrig. Stolen bases—Lazzeri, Swanson. Left on bases—New York, 10; Chicago, 5. First base on balls—Off Allen, 3; off Jones, 3; off Wyatt, 2; off Haid, 3; off Kimsey, 1. Struck out—By Allen, 4; by Jones, 4; by Wyatt, 1. Hits—Off Jones, 9 in 7 innings; off Wyatt, 2 in 2-3 inning; off Haid, 1 in 1 inning; off Kimsey, 4 in 1-3 inning. Losing pitcher—Jones. Umpires—Kolls, Moriarty and Geisel. Time of game—Two hours 22 minutes.

Second Game.

N. York.	AB	H	O	A	Chicago.	AB	H	O	A
Combs,cf.	6	2	2	0	Swanson,rf	4	1	4	[illegible]
Sewell,3b.	6	0	0	2	Haas,cf.	5	0	3	0
Walker,lf.	4	1	3	0	Webb,1b.	4	0	13	[illegible]
Gehrig,1b.	5	2	9	0	Sim'ons,lf.	4	1	2	0
Chap'n,rf.	4	1	3	0	Appling,ss.	4	0	1	4
Lazzeri,2b	4	1	5	4	Dykes,3b.	2	0	1	[illegible]
Dickey,c.	5	4	5	0	Rhyne,3b.	1	0	0	[illegible]
Crosetti,ss	3	1	0	7	Hayes,2b.	3	0	2	4
Uhle,p.	3	0	0	0	Berry,c.	4	3	1	[illegible]
					Lyons,p.	0	0	0	0
Totals	40	12	27	13	Miller,p.	0	0	0	0
					Heving,p.	2	0	0	[illegible]
					Wyatt,p.	1	0	0	[illegible]
					*Sullivan	0	0	0	0
					Totals	34	5	27	15

*Batted for Wyatt in ninth inning.

New York	6	4	0	1	0	0	0	0	0	—11
Chicago	0	0	1	0	0	0	0	0	2	— 3

Runs—Combs, Walker (2), Gehrig (2), Chapman (2), Lazzeri (2), Dickey, Crosetti, Haas, Hayes, Berry. Errors—Sewell, Lazzeri (2), Crosetti, Webb, Hayes (2). Runs batted in—Combs (2), Gehrig (2), Chapman, Dickey (3), Uhle, Swanson, Simmons. Two-base hit—Lazzeri. Three-base hit—Dickey. Home run—Gehrig. Stolen base—Chapman. Double plays—Sewell to Lazzeri to Gehrig, Berry to Webb, Webb to Appling. Left on bases—New York, 10; Chicago, 8. First base on balls—Off Uhle, 3; off Lyons, 3; off Miller, 1; off Heving, 1; off Wyatt, 1. Struck out—By Uhle, 3; by Heving, 1. Hits—Off Lyons, 3 in 1 inning; off Miller, 3 in 0 inning (pitched to four batters in second); off Heving, 3 in 3 innnigs; off Wyatt, 3 in 5 innings. Hit by pitched ball—By Uhle (Hayes), by Heving (Lazzeri), by Wyatt (Crosetti). Wild pitch—Uhle. Losing pitcher—Lyons.

TONIGHT AT 8:30
GLEN ECHO CRYSTAL POOL
CHAMPIONSHIP SWIM MEET
Under D. C. A. A. U. Sanction
INCLUDING
HIGH BOARD FANCY DIVING
FOR MEN & WOMEN
REVIEWING STAND 25c

CAN YOU TRUST Your BRAKES
Don't Take Chances
Drive With Dependable
BRAKES
Relined, 4 Wheels Complete
Ford '28 to '33
Chevrolet '30 to '32
$4.50
Chrysler 66
De Soto 6 & 8
Plymouth
Essex '29-'33
$6.75
Our Linings Guaranteed to Hold
Wet or Dry—Hot or Cold
GENERAL BRAKE SERVICE
903-N-N.W. DEC. 5483

First Showing of
SCHLOSS BROS. & CO.
FINE CLOTHES
The new Patterns are here in their typical Fall colors.
A variety of fabrics, including tweeds, fine unfinished worsteds and the always desirable serges, in blues and all the newest colors. The tailoring is above reproach.
Priced at
$25.00, $27.50, $30.00
and to $50.00
Something New
Soisette Broadcloth Shirts
Rich, lustrous silken finish in all the popular colors, including the new ivory shade.
Thoroughly preshrunk, full cut and fully tailored.
This is a special offering.
$1.45 Each—3 for $4.25
1331 F Street
MEYERS MENS SHOP
1331 F Street
Open Until 6 P. M. Saturdays

Peacock's 64 Sets Noncompetitive Record Over the Manor Club's Golf Course

Nine Birdies Scored in Round

Peacock-Otell Team Is 3 and 2 Victor Over Pitt and Harvey.

Beaver Dam 25-8 Victor Over Argyle's Team; Other Golf News.

By Dave Herman.

ROGER PEACOCK, Washington's foremost challenger for the national amateur golf championship, shaved four strokes off the noncompetitive course record at Manor yesterday by shooting a blistering 64, seven under par.

Peacock's spectacular round enabled him and his partner, Dr. Larry Otell, Indian Spring champion, to conquer the Manor aces, Harry Pitt and J. W. Harvey, jr., 3 and 2, in an exhibition match.

After cracking par by two shots on the first nine with a 34, the 22-year-old District titleholder hammered out a 30 on the stretch to equal Pitt's record nine-hole score made on Saturday.

Peacock played flawless golf, turning in the lowest 18-hole score produced by a District amateur this season. Making par look weak and fragile, he snagged no less than nine birdies, six of which were hatched on the incoming nine.

The youngster was over on only two holes—the fifth, when he parked his tee shot into the woods, and the sixteenth, when he overshot the green with his second. He took fives on each.

With his woods, irons and putter working with killing effect, Peacock fired birdies on the first, second, sixth, eleventh, twelfth, thirteenth, fifteenth, seventeenth and eighteenth. After canning a twelve-footer for a deuce on the seventeenth, he capped the climax of his record-smashing round by sinking in a 25-footer for his three on the home green. His card showed three twos.

Pitt, who was the cosharer of the previous course mark with a 68, kept his team in the flight by shooting a subpar 35—34—69, his second subpar round in two days. Otell and Harvey scored 75's, each. Peacock and Otell, leading 1 up at the turn, had a best ball of 62.

Peacock's card:

Par—out	5	3	4	4	4	4	4	3	5	—36
Peacock	4	2	4	4	5	3	4	3	5	—34
Par—in	4	3	4	4	4	5	4	3	4	—35—70
Peacock	4	2	3	3	4	4	5	2	3	—30—64

Dropping only 1 out of 11 matches, Beaver Dam's team swamped Argyle Country Club yesterday on the former's course, 25 to 8.

George Diffenbaugh, who played in the professional role for Argyle, nailed a birdie 3 on the home green to win a thriller from Cliff Spencer, of Beaver Dam, 1 up. John R. Miller, host champion, and Martin F. McCarthy, easily took their matches.

Results:

Cliff Spencer (BD), George Diffenbaugh (A), 1; D. E. Mattison (BD), 1; A. F. Wilson (A); Beaver Dam, 2 to 1. J. R. Miller (BD), 1; W. D. DiEste (A), J. F. Baggett (BD), 1; Ray Swearingen (A); Beaver Dam, 3 to 0. F. M. Baggett (BD), 1; J. B. Harmon (A), G. F. Stringer (BD), 1; T. G. Dudley; Beaver Dam, 3 to 0. Carl Hale (BD), 1; A. D. Willmett (A), Elmer Imlay (BD), W. H. Flanning (A), 1; Beaver Dam, 2 to 1.

J. M. Palmer (BD), ½; Ray Burkdorf (A), ½; M. H. Maier (BD), ½; Ernest Burkdorf (A), ½; Beaver Dam, 1½; Argyle, 1½. M. F. McCarthy (BD), 1; Maurice Cooper (A), J. R. Dawkins (BD), 1; E. L. Mifflin (BD); Beaver Dam, 3 to 0. J. L. Townsend (BD), 1; W. D. Walsh (A), E. G. Morris (BD), 1; E. S. Cassedy (A); Beaver Dam, 3 to 0. D. N. Pratt (BD), F. M. Harvey (A), 1; W. J. LaBille (BD), 1; F. J. Mohler (A); Beaver Dam, 1½; Argyle, 1½.

C. Dunton (BD), 1; Dr. L. L. Williams (A), J. H. Allen (BD), 1; Dr. C. N. Roghen (A); Beaver Dam, 3 to 0. L. E. Meany (BD), R. Hutchinson (A), 1; W. F. Beasley (BD), 1; W. A. Taylor (A); Beaver Dam, 2 to 1. D. F. Sheehy (BD), John Boyd (A), 1; Joe Abrahams (BD), 1; Dr. L. T. Tompkins (A); Argyle, 2 to 1.

Mack Myers, with 82—9—73, won first prize in the blind bogey tournament at Manor. Col. Charles Strom, with 93—18—75, was second, and George Meyer, with 89—9—80, was third.

John Connelly and Claude Rippy, Rock Creek's municipal stars, invaded Indian Spring yesterday and whipped Louis Fuchs and Arthur Urban, of the home club, 3 and 2, in a special match. Fuchs and Urban were 1 up going to the tenth, but the pay-as-you-go seige guns came back to salt away the verdict on the sixteenth green. Connelly and Rippy shot 76's each, while Urban had a 79. Fuchs picked up on a few holes.

Al Houghton, of Kenwood, returned from Toronto yesterday afternoon, richer by $175. This was the money Houghton received for tying for fifth place in the Canadian Open. In four tournaments this year Houghton has won more than $500 in prize money. Houghton averaged even par 72 in his four rounds at Toronto, blaming his failure to score lower on a disloyal putter.

Bob Barnett, Chevy Chase pro, will compete in the East Falls Open, at the Philadelphia Country Club, today. It is a 36-hole battle.

Marlboro's Post Time to Be 2 P. M.

Baltimore, Md., Aug. 20 (Spl.).—Joseph B. Boyle, general manager of the Southern Maryland Agricultural Fair Association, which opens its fall race meeting on August 29 at Marlboro, has set the post time for 2 p. m. daily.

LOANS HORNING
South Washington, Va.
Diamonds—Watches—Jewelry
Unredeemed Pledges for Sale
Take A. Buses 11th St. and Pa. Ave.

Interested in Heinie

Family of Nat Outfielder Calls in Often to Ask About His Hitting.

ALL Washington fandom was interested in the progress of Heinie Manush's consecutive game hitting streak yesterday, but nowhere was the feeling quite so intense as at his home in Cleveland Park. What with the children to be taken care of and housework to be supervised, Mrs. Manush was unable to view the proceedings from The Post scoreboard, but every few minutes she and the children called The Post to see just how Heinie was doing.

The above picture was taken just as the Manush family received the glad tidings that papa not only had extended his consecutive hitting streak to 28 games, but had banged out four hits in five times at bat in the tail end of a double-header with St. Louis.

Shirley Anne Manush, right, Heinie's 4-year-old daughter, has just received the glad tidings via the ear cocked into the telephone receiver. Lillis Louise, 3, is hanging onto Mrs. Manush's shoulder, practically agog over the entire business. A few moments after this picture was taken, Lillis Louise and Shirley Anne were trying to evade mama's eagle eye so they could resume an interrupted skating contest atop the grand piano in the Manush drawing room.

This Morning

Continued from Page 13.

...Sam Gray did not leave for Detroit with the Nats, as ordered by the St. Louis officials...for the simple reason that the Washington Club bought him no ticket and disclaimed ownership of him ...he is being paid a salary by neither the Browns nor the Nats and Judge Landis must decide which club is his employer... with the tying run on first base in the eighth inning of the second game, Burns popped a foul to Moe Berg, who was all set for the catch...as the ball hit his mitt, Berg stepped on his mask and juggled the sphere before getting a good grip on it...the catch pulled Russell out of a deep hole ...in the world series of 1924, Catcher Hank Gowdy, of the Giants, went after a pop fly by Ruel in the twelfth inning of the seventh game...he tripped over his mask and dropped the ball... Ruel then spanked out a double, his first hit of the entire series, and scored the winning run on McNeeley's famous pebble hit over Lindstrom's head.

Army Band Seeks Game.

Army Band is seeking a game for Wednesday at the War College. Phone National 8772, Branch 21.

Giants Extend Lead; Down Cubs, 6-1

Schumacher Wins His 14th and Allows 7 Hits; Wild in Sixth.

NEW YORK, Aug. 20 (AP).—The Giants, doing everything just about right, left their National League opposition a bit further in the ruck today as they took their second straight decision from the Chicago Cubs, 6 to 1.

New York's victory, coupled with the double defeat the Boston Braves inflicted upon Pittsburgh, gave the Giants a 7½-game lead over the Pirates, Braves and Cards, who wound up in a virtual tie for second place, and won eight games over the Cubs, who went down to fifth.

Hal Schumacher pitched a seven-hit game for his fourteenth victory of the season and scattered the blows effectively except in the sixth inning. A brief burst of wildness in that frame enabled the Cubs to score their only run and the only earned tally made off the young right-hander in 33 innings. Chicago collected three hits and two walks in that frame, and the second pass, going to Frank Demaree, forced in the tally.

Chicago.	AB	H	O	A	N. York.	AB	H	O	A
W.H'an.2b	5	1	0	1	Peel.lf	4	0	1	0
Koenig.3b	4	3	3	4	Crits.2b	6	2	4	3
Cuyler.lf	0	0	2	0	Terry.1b	4	0	10	1
F.H'man.rf	4	1	1	0	Ott.cf.rf	4	1	1	1
Demaree.cf	3	1	2	0	O'Doul.rf	4	1	1	0
Jurges.ss	4	0	1	3	Davis.cf	0	0	0	0
Grimm.1b	4	0	8	1	Vergez.3b	4	0	2	4
H'nett.c	4	1	5	1	Mancuso.c	4	2	6	1
Malone.p	2	0	2	1	Ryan.ss	4	3	2	3
*Mosolf	1	0	0	0	Sch'cher.p	4	1	0	1
Root.p	0	0	0	0					
Henshaw.p	0	0	0	1	Totals	37	10	27	14
†Campbell	0	0	0	0					
Totals	31	7	24	12					

*Batted for Malone in seventh inning.
†Batted for Henshaw in ninth inning.

Chicago 0 0 0 0 0 1 0 0 0—1
New York 0 0 0 0 2 2 2 0 x—6

Runs—Koenig, Crits, Terry, O'Doul, Vergez, Mancuso, Ryan. Errors—W. Herman (2), Koenig, Malone. Runs batted in—Schumacher (2), Demaree, Mancuso, Ryan, Ott, Vergez. Two-base hits—O'Doul, Mancuso, Hartnett, Critz, Ott, Ryan. Stolen bases—Cuyler. Sacrifices—Cuyler. Left on bases—New York, 8; Chicago, 9. First base on balls—Off Schumacher, 5; off Malone, 1. Struck out—By Schumacher, 5; by Malone, 2; by Henshaw, 1. Hits—Off Malone, 7 in 6 innings; off Root, 2 in 0 inning; off Henshaw, 1 in 2 innings. Losing pitcher—Malone.

Boston Sox Lose Twice to Indians

Tribe Takes Fifth and Sixth Consecutive Games, 14-6 and 9-4.

Cleveland, Aug. 20 (AP).—The Cleveland Indians swung their war clubs lustily today to take both games of a double-header from the Boston Red Sox, 14 to 6 and 9 to 4, for their third and fourth consecutive wins over the visitors. In maintaining their grip on their place, one game ahead of Detroit, they stretched their winning streak to six games.

Wesley Farrell won his first game since June 21 in the second contest, in which the Indians garnered 15 hits, the same number as in the first game.

Four Red Sox players were hurt during the two games. Dusty Cooke was struck on the head by a fast ball hurled by Oral Hildebrand, and was taken to Lakeside Hospital as a precautionary measure. He was not believed to be badly hurt. Pitcher Henry Johnson injured his right elbow sliding into third base in the same inning in which Cooke was hurt. He feared he had chipped a bone in his arm.

In the fifth inning of the second game, Buck Walters, Sox third baseman, was spiked in the hand by Odell Hale and was forced to retire. An inning later, Pitcher Ivy Andrews hurt his arm making an off-balance throw to first base and had to be removed.

First Game.

Boston.	AB	H	O	A	Cleveland.	AB	H	O	A
Cooke.cf	1	0	0	0	P'ter.lf.rf	6	2	2	1
Oliver.cf	3	0	3	0	Cissell.ss	4	2	2	4
McM'us.2b	3	2	1	0	Averill.cf	4	3	1	0
Werber.2b	2	0	1	0	Hale.2b	3	2	4	6
R.J'son.rf	5	2	5	1	Kamm.3b	3	1	2	0
Jolley.lf	4	2	0	0	Burnett.3b	0	0	0	0
R.Ferrell.c	4	0	3	1	Galatzer.rf	2	0	0	0
Gooch.c	0	0	0	0	Oulliber.lf	3	0	1	0
Judge.1b	4	1	7	0	Boss.1b	3	2	12	0
Walters.3b	4	2	1	0	Spencer.c	5	2	3	2
Warstler.ss	4	2	1	3	H'brand.p	5	1	0	2
H.J'son.p	2	1	0	1					
L.Brown.p	1	0	0	0	Totals	38	15	27	15
Welch.p	1	1	0	1					
Totals	39	13	24	7					

Boston 4 1 0 0 1 0 0 0 0—6
Cleveland 1 0 1 0 2 10 0 0 0—14

Runs—Oliver, McManus, R. Johnson, Jolley (2), Judge, Porter (2), Cissell (2), Averill (4), Hale (2), Kamm, Boss, Spencer, Hildebrand. Errors—Cissell, Hale (2). Runs batted in—Hale (3), Boss (3), Cissell (2), Hildebrand (2), Porter, Averill, Kamm, Spencer, R. Johnson, Jolley, Judge, Walters, Warstler. Two-base hits—R. Johnson, Averill, Jolley, Hale. Three-base hit—Hildebrand. Home runs—Averill, Cissell. Double plays—Hale to Cissell to Boss; Cissell to Hale to Boss. Left on bases—Boston, 7; Cleveland, 8. First base on balls—Off H. Johnson, 5; off L. Brown, 1; off Welch, —. Struck out—By H. Johnson, 3; by Hildebrand, 3. Hits—Off H. Johnson, 6 in 4 1-3 innings; off L. Brown, 4 in 1 inning; off Welch, 5 in 2 2-3 innings. Hit by pitched ball—By Hildebrand (Cook). Wild pitch—H. Johnson. Losing pitcher—L. Brown. Umpires—Owens and Ormsby. Time of game—Two hours 11 minutes.

Second Game.

Boston.	AB	H	O	A	Cleveland.	AB	H	O	A
Oliver.cf	5	0	1	0	Porter.lf	3	2	4	0
Hodapp.2b	5	1	4	3	Cissell.ss	4	1	5	5
R.J'nson.rf	3	0	3	0	Averill.cf	3	1	3	0
Jolley.lf	3	1	0	1	Hale.2b	4	2	5	4
R.Ferrel.c	4	3	6	3	Kamm.3b	2	1	2	1
Judge.1b	4	1	5	1	Galatzer.rf	5	3	1	0
Walters.3b	2	0	2	2	Boss.1b	5	3	10	0
Werber.3b	1	0	0	0	Myatt.c	3	1	1	0
W'rstler.ss	2	0	2	4	W.Ferrell.p	3	1	0	2
*Alexander	1	0	0	0					
Kline.p	2	1	1	1	Totals	32	15	27	12
Andrews.p	0	0	0	1					
Welch.p	0	0	0	1					
†McManus	0	0	0	0					
Totals	32	7	24	17					

*Batted for Warstler in ninth inning.
†Batted for Welch in ninth inning.

Boston 2 0 0 0 2 0 0 0 0—4
Cleveland 1 0 4 0 0 4 0 0 x—9

Runs—Hodapp, R. Johnson, Jolley (2), Porter (2), Cissell, Averill (2), Galatzer, Boss, Myatt, W. Ferrell. Runs batted in—Hale (3), Galatzer (2), Cissell, Kamm, Boss, W. Ferrell, Jolley (2), R. Ferrell, Judge. Two-base hits—Cissell, Porter, Hale. Three-base hits—R. Ferrell, Boss. Home run — Jolley. Sacrifice—Porter. Double plays—Warstler to Hodapp to Judge, Walters to Hodapp to Judge, Cissell to Hale to Boss. Left on bases—Boston, 7; Cleveland, 10. First base on balls—Off Kline, 7; off Welch, 3; off W. Ferrell, 5. Struck out—By Kline, 1; by Welch, 1; by W. Ferrell, 1. Hits—Off Kline, 10 in 5 innings (none out in sixth); off Andrews, 0 in 1-3 inning; off Welch, 5 in 2 2-3 innings. Losing pitcher—Kline. Umpires—Owens and Ormsby. Time of game—Two hours.

Western Poloists Down Easterners

Onwentsia Field, Lake Forest, Ill., Aug. 20 (AP).—A quartet of battered horsemen from the plains of the West stormed over the best of the East today to lay claim to American polo supremacy for the first time.

Broken up by injuries and put back together again with the aid of an airplane journey which brought Eric Pedley from his California home to participate in the battle, the Westerners, riding like cossacks reached polo heights in the final match of the first intersectional series to score an amazing 12-to-6 triumph, before a crowd of 20,000.

After Hubert W. (Rube) Williams, the big, clever back, went out of action with a fracture of his right leg in the second game of the set last Wednesday, the West's chances, even with Pedley, were figured as meager at best. But, today, after a slow start, the Westerners working up surprisingly effective team play, rode to triumph almost as they pleased.

Radio Nine Defeats Front Royal Stars

Front Royal, Aug. 20 (Spl.).—Majestic Radio, of Washington, D. C., took the odd game of a five-game series with the Front Royal All-Stars here today by a score of 4 to 1.

Majestic.	AB	H	O	A	All-Stars.	AB	H	O	A
Oertel.3b	5	3	1	4	Ly.McF'l.3b	5	2	1	3
McG'ver.2b	4	0	2	4	La.McF'l.2b	5	1	3	2
Knight.rf	5	1	0	0	Jewett.p	4	0	1	3
Tomker.cf	3	0	0	0	G'dwin.lf	2	1	1	0
Carter.lf	3	0	3	0	H.D'ning.1b	3	1	12	1
George.1b	4	1	12	0	Nesbitt.cf	4	2	0	1
McNally.ss	3	2	4	3	Casarotti.rf	3	0	1	0
Beckert.c	4	2	5	0	B.D'ning.ss	3	0	3	3
Payne.p	4	1	0	3	Shirey.c	4	1	5	0
Totals	35	10	27	14	Totals	33	8	27	13

All Stars 0 0 0 0 0 1 0 0 0—1
Majestics 0 2 2 0 0 0 0 0 0—4

Runs—Knight, Tomker, McNally, Beckert, Goodwin. Errors—McGeever, H. Downing (2). Two-base hits—McNally, Oertel, Lacy McFall. Home run—Beckert. Sacrifice hits—H. Downing, McGeever. Stolen bases—Goodwin, Nesbitt. Double play—McNally to McGeever to George. Left on bases—Majestics, 8; All-Stars, 9. Struck out—By Payne, 4; by Jewett, 4. First base on balls—Off Payne, 4; off Jewett, 4. Wild pitch — Payne.

Home Run Hitters

(Associated Press.)

Home Runs Yesterday.

Gehrig, Yankees	2
Averill, Indians	1
Cissell, Indians	1
Jolley, Red Sox	1
Berger, Braves	1
Traynor, Pirates	1
Medwick, Cardinals	1
Collins, Cardinals	1
Watkins, Cardinals	1

The Leaders.

Foxx, Athletics	36
Ruth, Yankees	28
Klein, Phillies	23
Gehrig, Yankees	22
Berger, Braves	21

Saratoga Entries.

(Associated Press.)

FIRST RACE—Wilson mile; purse, $600; claiming; the Burlington; 3-year-olds.
1 *Did She 102 | 8 Carsono 111
2 Canynge 110 | 9 †Little Lad 105
3 Sangfroid 112 | 10 Pernickety 105
4 Aunt Marsa 102 | 11 *Johnny Shaw 102
5 Bonnie Cain 112 | 12 Bun D. 105
6 Sir Gareth 110 | 13 St. Omer 107
7 Bolilee 110

SECOND RACE—Wilson mile; purse, $600; the Vermont; claiming; 3-year-olds and upward.
1 Dark Seeker 108 | 5 Miss Careful 106
2 Transen 104 | 6 Backgammon 113
3 Help Me 111 | 7 *Newgro 108
4 *Miss Snow 104

THIRD RACE—Five and a half furlongs; purse, $2,000; the Consolation; 2-year-olds.
1 Koterito 114 | 6 R. Pinchot 122
2 Bright Haven 117 | 7 Twidgets 106
3 Only One 117 | 8 *Spoilt Beauty 105
4 Agrarian 114 | 9 *Sassfrass 108
5 Bubblesome 118

FOURTH RACE—Six furlongs; purse, $700; the Himyar; conditions; 3-year-olds and upward.
1 Upturn 105 | 4 Flagstone 110
2 Glorify 100 | 5 Neverfade 110
3 Halcyon 110

FIFTH RACE—Five and a half furlongs; purse, $600; the Rockhill; claiming; 2-year-olds.
1 Roman Queen 106 | 8 Ira L. 109
2 Gawaine 109 | 9 Cabochon 109
3 Baby Chard 106 | 10 *Two Brooms 104
4 Auby's Boy 109 | 11 Masked Jester 109
5 Idolatry 112 | 12 Mae Falon 106
6 Hidedo B. 112 | 13 Showman 109
7 †Ha'y Message 102

SIXTH RACE—Wilson mile; purse, $600; the Bemis Heights; claiming; 3-year-olds and upward.
1 †Sea Fox 105 | 5 Eva B 103
2 Guardian 110 | 6 Condescend 112
3 Gar'n Message 105 | 7 Fingal 107
4 Great Gun 105

*5 pounds apprentice allowance claimed.
†7 pounds apprentice allowance claimed.

Cards Take Pair; Triple Play Helps

Down Dodgers, 6-2 and 5-0; Virtually Tied With Pirates, Braves

Brooklyn, Aug. 20 (AP).—The St. Louis Cardinals played efficient ball today to defeat the Dodgers in both games of a double-header, 6 to 2 and 5 to 0, and move up ahead of the Chicago Cubs into fourth place in the National League. The Cards, Pittsburgh and Boston finished the day in a virtual tie.

A triple play, started by Frank Frisch's sensational catch, featured the first game, while Dizzy Dean allowed the Dodgers only five hits in breezing through to his seventeenth victory in the final.

Joe Hutcheson, the first batter to face Bill Walker, who relieved Vance in the fifth, skimmed a looping fly into short right-center. Frisch raced far out, caught the ball over his shoulder and threw to Jim Collins at first to double up Frederick. Collins relayed to Durocher at second in time to retire Flowers.

St. Louis.	AB	H	O	A	Brooklyn.	AB	H	O	A
Martin.3b	3	2	2	2	Boyle.lf	3	0	2	0
Watkins.rf	4	1	3	0	L.W'lson.lf	1	0	2	0
Frisch.2b	5	1	4	3	Flowers.ss	5	4	4	2
Medwick.lf	4	1	1	0	F'rick.cf.rf	4	2	1	0
Collins.1b	4	2	8	2	H'cheson.rf	3	0	1	0
Orsatti.cf	4	0	3	0	Taylor.cf	1	0	1	0
D'rocher.ss	4	2	4	4	Leslie.1b	4	1	10	0
O'F'rrell.c	4	0	3	0	C'cinello.2b	4	1	2	4
Vance.p	2	1	0	1	Stripp.3b	4	2	0	0
Walker.p	2	1	1	0	Lopez.c	3	0	4	2
					Mungo.p	3	1	0	2
Totals	36	11	27	12	*Outen	1	0	0	0
					Shaute.p	0	0	0	0
					Totals	36	11	27	10

*Batted for Mungo in eighth inning.

St. Louis 0 6 0 0 0 0 0 0 0—6
Brooklyn 1 1 0 0 0 0 0 0 0—2

Runs—Martin, Watkins, Medwick, Collins, Durocher, Vance, Flowers, Stripp. Errors—Martin, Walker. Runs batted in—Medwick, Vance, Martin, Watkins, Frisch (2), Leslie, Mungo. Two-base hits—Watkins. Home run—Medwick. Stolen bases—Martin, Flowers, Frederick, Lopez. Sacrifices—Lopez. Double plays—Flowers to Leslie, Lopez to Cuccinello. Triple play—Frisch to Collins to Durocher. Left on bases—St. Louis, 6; Brooklyn, 11. First base on balls—Off Mungo, 2; off Vance, 1; off Walker, 2; off Shaute, 1. Struck out—By Mungo, 4; by Vance, 2. Hits—Off Vance, 7 in 4 innings (none out in fifth); off Mungo, 9 in 8 innings; off Walker, 4 in 5 innings; off Shaute, 2 in 1 inning. Winning pitcher—Walker. Losing pitcher—Mungo. Umpires—Klem, Moran and Pfirman. Time of game—Two hours and 15 minutes.

Second Game.

St. Louis.	AB	H	O	A	Brooklyn.	AB	H	O	A
Martin.3b	4	2	0	1	Boyle.lf	4	1	5	0
Watkins.rf	4	2	0	0	Flowers.ss	3	0	4	2
Frisch.2b	4	2	2	4	F'derick.cf	3	1	2	0
Medwick.lf	5	1	1	0	H'beson.rf	4	1	2	0
Collins.1b	4	2	10	0	Leslie.1b	4	1	7	0
Orsatti.cf	4	2	1	0	Cuc'ello.2b	3	0	3	2
D'cher.ss	3	0	5	5	Stripp.3b	3	0	2	1
J.Wilson.c	4	1	4	3	Lopez.c	2	0	2	1
Dean.p	4	0	0	1	Outen.c	1	0	0	1
					Beck.p	2	1	0	2
Totals	36	13	27	12	Ryan.p	0	0	0	0
					*Taylor	1	0	0	0
					Totals	30	5	27	9

*Batted for Beck in eighth.

St. Louis 0 0 0 0 1 2 2 0 0—5
Brooklyn 0 0 0 0 0 0 0 0 0—0

Runs—Martin (2), Watkins, Frisch, Collins. Error—Flowers. Runs batted in—Collins, Frisch, Watkins (2). Two-base hits—Collins, Martin, Frederick, Medwick. Home runs—Collins, Watkins. Stolen base—Orsatti. Sacrifices—Frisch, Durocher, Watkins. Double plays—Frisch to Collins; Flowers to Leslie. Left on bases—St. Louis, 12; Brooklyn, 5. First base on balls—Off Beck, 5; off Dean, 2. Struck out—By Beck, 2; by Dean, 2. Hits—Off Beck, 12 in 8 innings; off Ryan, 1 in 1 inning. Losing pitcher—Beck. Umpires—Moran, Pfirman and Klem. Time of game—One hour 46 minutes.

35,000 See Braves Nip Pirates Twice

Boston Wins, 5-4, in 11th, and 8-1; In Virtual Tie for Second Place.

Boston, Aug. 20 (AP).—The fast-traveling Braves took a double-header from the Pirates today, 5 to 4, in 11 innings, and 8 to 1, and thereby stepped into a virtual tie with Pittsburgh for second place in the National League standing.

A loyal crowd of 35,000 which braved a dull day marked by intermittent showers, saw Wally Berger make his twenty-first homer of the year and lanky Ben Cantwell achieve his seventeenth pitching victory.

First Game.

P'tsburgh	AB	H	O	A	Boston.	AB	H	O	A
L.Waner.cf	5	2	1	0	U'banski.ss	5	0	4	1
L'strom.cf	4	0	1	0	Jordan.1b	5	1	14	1
P.Waner.rf	5	1	3	0	Berger.cf	5	2	1	0
Traynor.3b	5	2	2	1	Moore.rf	5	0	4	0
V'ughan.ss	5	1	3	8	Whitney.3b	5	3	2	3
Suhr.1b	4	0	12	1	Lee.lf	4	2	5	0
Piet.2b	5	3	2	2	Spoher.c	4	3	2	0
Grace.c	3	0	4	0	M'nville.2b	4	0	1	7
Finney.c	1	0	2	0	Zachary.p	2	0	0	1
French.p	3	0	0	1	‡W'ington	1	0	0	0
*Jensen	1	0	0	0	Mangum.p	0	0	0	1
Swetonic.p	1	0	1	0	Smith.p	1	0	0	0
Totals	42	9	†31	13	Totals	41	11	33	14

*Batted for French in ninth.
†One out in eleventh when winning run was scored.
‡Batted for Zachary in seventh.

Pittsburgh 3 0 0 0 0 1 0 0 0 0 0—4
Boston 0 0 0 1 0 0 2 1 0 0 1—5

Runs—L. Waner, Lindstrom, P. Waner, Traynor, Berger (2), Whitney, Lee, Spohrer. Errors..Vaughn, Piet, Urbanski, Jordan, Lee. Runs batted in—Vaughan (2), Traynor, Spohrer (2), Berger, Urbanski. Two-base hits—Piet, Spohrer. Home runs—Traynor, Berger. Sacrifices—Lindstrom, Lee. Double plays—Piet to Vaughan to Suhr; Jordan to Urbanski. Left on bases—Pittsburgh, 8; Boston, 7. First base on balls—Off French, 1; off Mangum, 1; off Smith, 1. Struck out—By French, 4; by Swetonic, 2; by Zachary, 1; by Smith, 1. Hits—Off French, 9 in 8 innings; off Swetonic, 2 in 2 1-3 innings; off Zachary, 4 in 7 innings; off Mangum, 3 in 1 1-3 innings; off Smith, 2 in 2-3 inning. Winning pitcher—Smith. Losing pitcher—Swetonic. Umpires—Rigler, Barr, and Stark. Time of game—Two hours 1 minute.

Second Game.

P'tsburgh	AB	H	O	A	Boston.	AB	H	O	A
L.Waner.cf	4	1	3	1	U'banski.ss	4	0	2	1
L'strom.lf	4	1	1	0	Jordan.1b	4	1	8	0
P.Waner.rf	4	0	2	0	Berger.cf	4	1	5	0
Traynor.3b	4	2	3	2	Moore.rf	4	2	2	0
V'ughan.ss	4	2	2	1	W'itney.3b	1	0	1	3
Suhr.1b	4	1	6	0	G'elman.3b	2	1	0	1
Piet.2b	4	1	0	3	Lee.lf	4	2	2	0
Grace.c	4	1	6	1	Spohrer.c	4	2	2	0
Swift.p	0	0	0	1	M'anville.2b	4	3	4	3
Chagnon.p	1	0	0	0	Cantwell.p	3	0	1	0
*Thevenow	1	0	0	0					
Hoyt.p	0	0	1	0	Totals	34	12	27	8
†Jensen	1	1	0	0					
Harris.p	0	0	0	0					
Totals	35	10	24	9					

*Batted for Chagnon in fifth inning.
†Batted for Hoyt in eighth inning.

Pittsburgh 0 1 0 0 0 0 0 0 0—1
Boston 3 0 0 3 0 0 0 2 x—8

Runs—Suhr, Jordan, Berger, Moore (2), Gyselman, Lee (2), Whitney. Runs batted in—Grace, Lee (3), Berger, Moore, Whitney, Spohrer, Maranville. Two-base hits—Lee (2), Maranville. Three-base hits—Jordan, Berger, Moore. Double plays—Maranville to Jordan (2). Left on bases—Pittsburgh, 7; Boston, 3. Struck out—By Chagnon, 2; by Hoyt, 3; by Harris, 1. Hits—Off Swift, 3 in 1-3 inning; off Chagnon, 4 in 3 2-3 innings; off Hoyt, 2 in 3 innings; off Harris, 3 in 1 inning. Hit by pitched ball—By Chagnon (Whitney). Losing pitcher—Swift. Umpires—Barr, Stark, Rigler. Time of game—One hour and 37 minutes.

At the Post . . .

with Bill Bennings.

Dear Al: Hawthorne, August 20.

Well, friend, the great Bennings was held to a pair of winners yesterday, but the greater Westrope was held to one. We had Cooley at $10.26, and Tela at $4.16, but we dropped a lot of onions in the meanwhile. However, even New Deal was a flop here. The horse by that name lost a rider at the break. And Mata Hari couldn't have won the seventh race at Marlboro with the showing she put up in the Juvenile Handicap.

Mike, my stooge, has 23 good things, 57 sure things, 61 sleepers, 74 due for wake-ups and 192 that can't miss. But I always divide Mike by 2 and then subtract 1, so I won't bore you with his picks.

BILL.

First race—Her Gold has some fine races and gets the Bennings call in this field of maidens. Has more education than **Cloudet**, one that ran a sparkling race the other day. **Billy Pat** goes for the show money.

Second race—Drombo gets another chance. This one packs a punch and the half furlong added to this sprint should just about settle the issue. **Stock Market** is the class and has worked well. **Lerack** for the rest of the marbles.

Third race—Eskimo looks like the most probable winner in this field. Will have to send him to the cleamers if he passes up this opportunity. **Capt. Danger** and **Phantom Rock** to battle it out for the rest of the awards.

Fourth race—Miss Marr appears to be the solid proposition in this contest. She will have the speedy **One Chance** to take care of and seems capable of the assignment. **Dr. Freeland** can have the show.

Fifth race—Lemon Hill, which ran third to Gallant Sir in the Agua Caliente Handicap last winter, has demonstrated his speed hereabouts and is ready to pop down in this kind of company. I'd prefer a distance but believe I can make him win a sprint. **Supreme Sweet** and **Cathop** to take the place and show.

Sixth race—Teralice had a rough trip here yesterday and I can't see this one dropping this purse. Looks like the day's best bet. **Bobsled** and **Silent Shot** to do the chief chasing.

Seventh race—Surety goes for my dough. Ask no questions. **Roy Crazy and Jack Westrope** should take care of the place. **Our Justice** won his last and is dangerous.

Eighth race—Caius, with Westrope likely to ride, is going to be a tough nut to crack in this. Has **Port O'Play** and **Peace Lady** to take care of the others.

Devonshire Entries

(Associated Press.)

FIRST RACE—Five and a half furlongs; purse, $600; the Cataqui; 2-year-olds.
1 Hussar 114 | 8 Myster'us Nell 113
2 *Candle Fly 109 | 9 Mayco 107
3 Butino 110 | 10 Hereward 119
4 Klevex 111 | 11 Charley J. 112
5 Jere 116 | 12 Sass 107
6 Spur On 111 | 13 Moresoris 115
7 Baby John 107 | 14 Dorothy Alice 113

SECOND RACE—Six furlongs; purse, $600; claiming; the Wyandotte; maidens; 3-year-olds and upward.
1 Brookhattan 109 | 9 *Sister Sarah 102
2 Princess Pyre 107 | 10 Dorreen M. 107
3 Babe Gaiety 100 | 11 Lotta Airs 107
4 Watchlite 115 | 12 *Polonian 104
5 *Mobile 104 | 13 Natanis 112
6 *Troy Maid 108 | 14 Free 109
7 Peeved 109 | 15 *Prince Rupert 97
8 Miss Carroll't'n 107

THIRD RACE—Six furlongs; purse, $600; claiming; the Pocahontas; 3-year-olds and upward.
1 *Princess Stola 105 | 10 *Screech 98
2 Maetico 104 | 11 Little Gyp 110
3 Kalole 102 | 12 Farr 110
4 Sorcery 104 | 13 Serving Lad 104
5 Campdore 107 | 14 Authority 106
6 Aerial Trumpet 110 | 15 Zegora 108
7 Parade Rest 102 | 16 Princeton 112
8 Cagey 100 | 17 Charlie 112
9 My Wish 100

FOURTH RACE—Six furlongs; purse, $600; 3-year-olds and upward.
1 Santa Crest 113 | 7 Young Kitty 108
2 Rock Crest 116 | 8 Candy Pot 110
3 Freethinker 108 | 9 *Myth'al Lore 113
4 *Sabana 105 | 10 Pertoxical 100
5 Wentworth 110 | 11 Lady Marnock 108
6 Heap Good 107 | 12 C'rt Butterfly 105

FIFTH RACE—One and one-sixteenth miles; purse, $600; claiming; the Woodlands; 3-year-olds and upward.
1 Major General 115 | 5 Sir Byron 112
2 Huraway 116 | 6 Partigan 110
3 Pacheco 108 | 7 Traumagne 108
4 Bylona 115

SIXTH RACE—One and one-sixteenth miles; purse, $600; claiming; 3-year-olds and upward.
1 Thunderlight 115 | 5 Marie Gaiety 113
2 Manotacks 110 | 6 Sea Kale 115
3 Princely Pal 115 | 7 Milestone 110
4 Taximan 109 | 8 Par Excellence 110

SEVENTH RACE—One and one-sixteenth miles; purse, $600; claiming; 3-year-olds and upward.
1 Memphis Lass 113 | 7 Star 110
2 Our Pal 110 | 8 Carlydon 115
3 Thistle Coot 110 | 9 Morality 104
4 Just Imagine 108 | 10 Phantasime 108
5 Jeanne Wachs 113 | 11 Spectacular 108
6 Corbeau 112

*Apprentice allowance claimed.

Thistledown Entries.

(Associated Press.)

FIRST RACE—Six furlongs; purse, $300; claiming; maiden 2-year-olds.
1 Miss M. Lutz 113 | 10 *Wee Claire 108
2 Cofaro 116 | 11 *White Top 108
3 *Secret Call 111 | 12 Thistle Mary 113
4 *Dixie L. 108 | 13 *Water Rose 108
5 *Mortise 111 | 14 Sun Carry 113
6 *Ormontcup 108 | 15 Disa 113
7 Enfia 113 | 16 *Empress Star 108
8 Dorothy Allen 113 | 17 *Ma 108
9 *Miss Sergeant 108 | 18 *Golden X 111

SECOND RACE—Six furlongs; purse, $300; claiming; 4-year-olds and upward.
1 *Hypoluxo 111 | 10 Beauty Bride 111
2 Miss Dolly 111 | 11 Sergt. Carter 116
3 Prince Ascot 116 | 12 Honest Lad 116
4 *Panzola 106 | 13 *Shakitup 111
5 *Broadmoor 111 | 14 Kilmolash 116
6 Easter Boy 116 | 15 *Little Pindar 111
7 *My Idea 106 | 16 *Relline 111
8 *Snow Cloud 111 | 17 *Little Hattie 106
9 *Basilica 111 | 18 *Peace Dove 106

THIRD RACE—Six furlongs; purse, $300; claiming; 3-year-olds and upward.
1 Lugen Luggage 109 | 10 *Bellcap 104
2 Bob's Luck 110 | 11 *Hippias 110
3 Moselle S. 110 | 12 *Clifton's Gem 107
4 Game 107 | 13 O'Connell 113
5 Col. Cloister 109 | 14 Flag Maiden 113
6 *Dixie Binder 99 | 15 *Madam B. C. 99
7 *Shackelford 100 | 16 Westy's Rose 113
8 *Flying Flynn 104 | 17 *Dr. Rogers 110
9 *Nat Weiss 110 | 18 *First Act 102

FOURTH RACE—Six furlongs; purse, $300; claiming; 3-year-olds and upward.
1 Lucky Prospero 112 | 10 Smiling Moon 104
2 Science Hill 97 | 11 Purple Robe 107
3 Priscilla Lee 107 | 12 Hannah Lady 101
4 Terry Rose 97 | 13 Rain or Shine 113
5 Winged Wind 102 | 14 Windy Ross 112
6 Northern Slip 102 | 15 Hasola 104
7 Dick Chevely 105 | 16 Hukill 108
8 Romac 108 | 17 Jayee 108
9 Miss Frisky 100 | 18 The Nile 107

FIFTH RACE—One mile and forty yards; purse, $300; claiming; 3-year-olds and upward.
1 *Usurp 106 | 10 *Chatson 111
2 *Thistle Marty 106 | 11 Prince Pebbles 111
3 *T'y-five Sixty 106 | 12 *Tom Ward 111
4 *Reighburn 106 | 13 Wanderlou 111
5 *Pat Angon 111 | 14 Phidipides 116
6 Flitter Light 105 | 15 Hula 111
7 Reform 116 | 16 Zebra 104
8 *Prate 111 | 17 Anadnab 106
9 *Eye White 108 | 18 Our Jewell 105

SIXTH RACE—One mile and forty yards; purse, $300; claiming; 4-year-olds and upward.
1 Carnival 112 | 7 Rastag 112
2 Two Maids 104 | 8 Noirette 112
3 Bad Bob 112 | 9 Cloirado 109
4 Bessie Little 104 | 10 Lady Dever 107
5 Deja 104 | 11 Run Buddy 109
6 Brig o' Peace 112

SEVENTH RACE—One and one-sixteenth miles; purse, $300; claiming; 3-year-olds and upward.
1 *Jimmy Finn 111 | 10 *Joan Pat 107
2 Tchadex 106 | 11 *High Hatter 111
3 *Graphite 106 | 12 *King Kelly 111
4 *My Ideal 106 | 13 Vagab'd Prince 106
5 *Umb. Princess 106 | 14 Bavelle Fronk 106
6 *Burnt Copper 106 | 15 *Ed. Lehmann 106
7 Justa Flapper 111 | 16 *Chief's Gypsy 106
8 *Rave 101 | 17 *Marcelet 106
9 *Mai San 106 | 18 *Yarrow 111

Coney Island Entries.

(Associated Press.)

FIRST RACE—Five and a-half furlongs; purse, $600; claiming; fillies; 2-year-olds.
1 Ridge Blond 109 | 5 Cherokee Sal 116
2 Lady Pal 106 | 6 Little Bubbles 110
3 *Legionary 111 | 7 Tantanne 112
4 *Tendril 109

SECOND RACE—Five and a-half furlongs; purse, $600; claiming; 2-year-old maiden colts and geldings.
1 Royal Majesty 108 | 10 Fergus 108
2 Sunshine Boy 108 | 11 Boom's Pal 108
3 Starda 112 | 12 Golden Ray 108
4 Polvo's Pride 112 | 13 Martin Barton 112
5 Brimfield 108 | 14 Star Bud 108
6 Lightin Bill 112 | 15 George 108
7 *Foxy Artist 105 | 16 Big Gold 114
8 Landover 112 | 17 *King Today 103
9 King Hollister 108

THIRD RACE—One and one-sixteenth miles; purse, $600; claiming; maiden 3-year-olds and upward.
1 Justice Boy 110 | 9 Spring Flight 110
2 *Bubb's Beauty 100 | 10 Oakhurst 110
3 *Amillian 103 | 11 Prince Feather 109
4 Evidently 110 | 12 Sport Marvel 110
5 Miss Adele 105 | 13 *Ky. Flyer 105
6 Stallman 110 | 14 Dr. Becker 114
7 Merilee Z. 106 | 15 *Espy B. 109
8 Buddy Apolis 110

FOURTH RACE—One and one-sixteenth miles; purse, $600; claiming; 4-year-olds and upward.
1 Zahn 112 | 7 Jack Murphy 110
2 *Gibby's Choice 107 | 8 Ricciardo 110
3 Vesce 110 | 9 *Irene T. 100
4 Stop Gap 110 | 10 *Ruane 107
5 Twill 110 | 11 Banset 107
6 Nuckol's Boy 110

FIFTH RACE—Six furlongs out of chute; purse, $600; claiming; the Gilbert Avenue; 3-year-olds and upward.
1 Click 116 | 4 Flag Flying 115
2 Essential 114 | 5 *Plumage 110
3 After Dark 106 | 6 Inspector 110

SIXTH RACE—One and one-sixteenth miles; purse, $600; claiming; 3-year-olds and upward.
1 *Cresta Run 107 | 5 Le Ministre 115
2 Lutie Schuster 107 | 6 Agatha 110
3 *Long John 107 | 7 Gambado 112
4 Donna Linda 107

SEVENTH RACE—One and one-sixteenth miles; purse, $600; claiming; 3-year-olds.
1 Prestige 115 | 7 Black Nose 112
2 Sis Gardner 109 | 8 *Simon 106
3 News Hawk 107 | 9 Bob Dozer 109
4 *Sallie B'rland 101 | 10 *Catino 102
5 *Blondella 107 | 11 Flag Wave 108
6 Penthouse 111

*Apprentice allowance claimed.

Racing Selections

Devonshire.
(For fast track.)
1—Hereward, Jere, Mayco.
2—Watchlite, Prince Rupert, Babe Gaiety.
3—Princeton, Little Gyp, Zegora.
4—Rock Crest, Sabana, Heap Good.
5—Huraway, Major General, Bylona.
6—Sea Kale, Marie Gaiety, Par Excellence.
7—Just Imagine, Jeanne Wachs, Memphis Lass.
Best—Huraway.
—Louisville Times (A.P.).

Saratoga.
(For heavy track.)
1—St. Omer, Bun D., Little Lad.
2—Newgro, Backgammon, Miss Snow.
3—R. Pinchot, Spoilt Beauty, Koterito.
4—Halcyon, Glorify, Neverfade.
5—Idolatry, Cabochon, Hideho.
6—Fingal, Condescend, Garden Message.
Best—Halcyon.
—Louisville Times (A.P.).

Hawthorne.
(For fast track.)
1—Her Gold, Dogmata, Cloudet.
2—Lawyer, Dromo, Lerack.
3—Phantom Rock, Eskimo, Morpheus.
4—Commuter, Miss Marr, Below Cost.
5—Supreme Sweet, Pari Mutuel, Cathop.
6—Bobsled, Ted Clark, Teralice.
7—Boy Crazy, Through Omond, Our Justice.
8—Peace Lady, Caius, Clyde Van Dusen.
Best—Bobsled.
—Louisville Times (A.P.).

Coney Island.
(For fast track.)
1—Tendril, Legionary, Tatanne.
2—Landover, Golden Ray, King Today.
3—Amillian, Merilee Z., Evidently.
4—Gibby's Choice, Twill, Banset.
5—After Dark, Plumage, Flag Flying.
6—Cresta Run, Agatha, Le Ministre.
7—Blondella, Prestige, Simon.
Best—After Dark.
—Louisville Times (A.P.).
(For Monday.)

Dade Park.
(For fast track.)
1—Hicover, Morush, Benefit.
2—Tombereau, Judge Direnzo, Dunny Boy.
3—Yankee Waters, Lucky Amelia, Third Alarm.
4—Jack Howe, Jessie Coppage, Master Star.
5—The Break, Tamerlane, Different.
6—Ellice, Fire Flash, Lefiore.
7—Emmaline H., Iredell, Prince Macaw.
Best—Yankee Waters.
—Louisville Times (A.P.).

Thistledown.
(For fast track.)
1—Disa, Ma, Cofaro.
2—Hypoluxo, Prince Ascot, Sergeant Carter.
3—Hippias, Dr. Rogers, First Act.
4—Miss Frisky, Rain or Shine, Hasola.
5—Wanderlou, Hula, Reighburn.
6—Carnival, Cloirado, Deja.
7—Marcelet, Umbrian Princess, Mai San.
Best—Miss Frisky.
—Louisville Times (A.P.).

Dade Park Entries.

(Associated Press.)

FIRST RACE—Six furlongs; purse, $500; claiming; 4-year-olds and upward.
1 *Hicover 109 | 6 Big Slam 114
2 Verda French 109 | 7 Draha 109
3 *O. K. Oil 104 | 8 Noel's Dress 109
4 Lavender Lady 109 | 9 Benefit 114
5 Morush 109

SECOND RACE—Six furlongs; purse, $600; claiming; 3-year-olds and upward.
1 Helen Green 109 | 8 All Columbia 109
2 *Chianti 109 | 9 *Judge Direnzo 109
3 Lamanga 104 | 10 Decline 114
4 Anny J. 104 | 11 *Parade Step 107
5 Tombereau 114 | 12 Harky 108
6 La Compere 109 | 13 Dunny Boy 114
7 Boston Common 103 | 14 Chlo Boy 114

THIRD RACE—Five and one-half furlongs; purse, $600; claiming; 2-year-olds.
1 *Galeway 104 | 6 Aida B. 106
2 Ginga 106 | 7 Ruth Carr 106
3 Yankee Waters 111 | 8 Lucky Amelia 106
4 *Home Rule 104 | 9 Todge 106
5 Fogarty 114 | 10 Third Alarm 109

FOURTH RACE—Six furlongs; purse, $500; claiming; 4-year-olds and upward.
1 Honohina 114 | 6 *Jack Howe 109
2 Jessie Coppage 109 | 7 *Marble Voyage 104
3 Kranella 109 | 8 *Troublesome O. 104
4 Master Star 114 | 9 Rugaman 114
5 *Nimble Jack 109

FIFTH RACE—About one mile and forty yards out of chute; Dade Park course; purse, $600; claiming; the W. B. C. F.; 4-year-olds and upward.
1 *Sevent'n Sixty 105 | 4 Tamerlane 110
2 Northern Sir 110 | 5 *The Break 110
3 *Decora'n Lady 110 | 6 Different 115

SIXTH RACE—Six furlongs; purse, $600; claiming; 3-year-olds and upward.
1 Panic Blues 110 | 5 Blow Taps 103
2 *Fire Flash 103 | 6 Chu Chu 108
3 *Le Fiore 112 | 7 *Ellice 103
4 *Marble Girl 103 | 8 Bay Angon 113

SEVENTH RACE—One mile out of chute; purse, $600; claiming; 3-year-olds.
1 Curly Head 112 | 6 Rex Regent 112
2 Bonniview 107 | 7 Aida's Pal 107
3 *Emmaline H. 102 | 8 Iredell 107
4 Ruth Jelinek 107 | 9 *Prince Macaw 107
5 *Goodestone 107 | 10 Doris B. 107

*Apprentice allowance claimed.
Weather, clear; track, fast.

Marine Team No. 1 Victor In Shoot

Scores 1,786 Points Out of Possible 1,800 as Matches End.

QUANTICO, Va., Aug. 20 (Spl.).—The Middle Atlantic rifle matches, which started on Wednesday, came to a climax today, with the Marine Corps No. 1 team winning the Myron T. Herrick Team Match Trophy with a total of 1,786 points of a possible 1,800.

Shots were fired from distances ranging from 800 to 900 and 1,000 yards. Marine Corps Team No. 2 was second with 1,781; Coast Guard No. 1, third, with 1,753, and Coast Guard No. 2, fourth, with 1,673.

Members of the championship team are Corpl. G. T. Philpott, First Sergt. H. R. King, Sergt. K. E. Harper, Private G. W. Walker, Sergt. Maj. Morris Fisher, First Lieut. J. D. Blanchard, Sergt. S. L. Roberts and Sergt. A. D. Coppage.

The high scoring was attributed to the fish-tail wind blowing from behind the shooters. During the 4½ days of the shooting there were close to 100,000 rounds of .30-caliber rifle ammunition shot.

Greentree Polo Team Noses Out Hurricanes

New York, Aug. 20 (AP).—Coming from behind with a vigorous attack, the Greentree Polo team nosed out the Hurricanes, 6—5, today on the Sand Point Club Polo Field. John Hay (Jock) Whitney's team scored twice in the fourth chukker for the important goals.

Week in Majors.

New York, Aug. 20 (AP).—The week's major league record of games won and lost, runs, hits, errors, opponents' runs and home runs follows:

Club.	W.	L.	R.	H.	E.	O.R.	H.R.
American League.							
Washington	6	0	39	65	2	13	3
Cleveland	6	2	48	80	5	38	3
Detroit	5	2	36	67	11	32	2
Boston	3	4	46	74	8	35	2
New York	2	3	35	62	6	40	3
Philadelphia	2	5	43	85	16	64	5
St. Louis	2	5	36	73	5	38	5
Chicago	1	5	20	58	9	43	1
National League.							
New York	4	1	25	52	2	9	4
St. Louis	5	2	30	77	6	24	6
Boston	4	2	22	51	10	21	1
Brooklyn	3	2	27	50	4	20	4
Philadelphia	4	3	31	64	7	24	8
Chicago	2	3	13	42	5	21	3
Pittsburgh	1	3	16	38	4	17	2
Cincinnati	0	7	10	62	14	38	2

Virginia A. C. Wins.

Alexandria, Va., Aug. 20 (Spl.).—Johnny Travers' Virginia A. C. won their fifteenth game of the season yesterday, defeating Bethesda A. C., 10-6 in a thriller on Haydon's Field.

Bethesda.	AB	H	O	A	Va. A. C.	AB	H	O	A
Kerr.c	5	0	7	0	M'M'n.3b.ss	5	3	4	0
M'I'osh.3b	4	1	1	1	C'otte.ss.c	5	3	3	2
Phillips.ss	3	1	2	2	Baber.cf	5	1	2	0
Beall.lf	4	3	3	0	C.liff.lf	5	3	1	0
Price.1b	3	1	7	0	Pullman.1b	5	1	7	0
B.T'vers.rf	2	1	2	0	L'scomb.rf	3	0	4	0
Carroll.cf	3	0	0	0	Carr.2b	2	1	3	1
Knott.2b	3	1	1	2	T'vers.c.3b	5	2	7	0
Brothers.p	3	0	1	0	T'ack.p.2b	4	1	0	3
					Nugent.p	2	0	0	1
Totals	30	8	24	5	Totals	38	16	27	7

Bethesda A. C. 0 2 0 0 0 4 0 0 0—6
Virginia A. C. 3 0 3 0 0 2 2 0 x—10

Runs—McIntosh, Phillips, Beall, Price (2), B. Travers, McMenamin (3), Chillicotte (2), Baber, Carr, P. Travers (2), Tulloch. Errors—Chillicotte, Carroll, Price. Two-base hits—Clift (2). Three-base hit—Clift. Home run—Tulloch.

Business Men Score.

Ga. Ave.	AB	H	O	A	Browns.	AB	H	O	A
Glov'ti.2b	3	0	0	0	Webster.ss	4	1	2	0
Mullock.1b	3	2	8	0	Woodin.1b	4	1	7	0
C'coran.ss	4	2	2	3	Holmes.3b	4	1	5	0
D'gan.rf	3	1	3	0	Rich.cf	1	0	0	0
J'bson.3b	4	1	1	3	Dorsey.cf	1	0	0	0
Baxter.lf	4	1	1	0	Jones.2b	4	1	0	0
Wilson.cf	4	1	0	0	Wolfe.c	3	3	6	1
Fradin.c.rf	4	2	5	1	Monroe.rf	3	1	1	0
Trundle.p	5	2	1	3	Coleman.lf	3	0	3	0
					Helper.p	2	0	0	0
Totals	34	12	21	10	Dyson.p	1	0	0	3
					Totals	27	8	21	10

Ga. Ave. Business Men 2 0 4 1 1 3 4—15
Lorton Browns 1 0 0 3 0 0 0—4

Runs—Mullock (3), Giovannetti, Corcoran (3), Dunigan (2), Jacobson (2), Baxter (2), Fradin, Trundle, Webster, Holmes, Jones, Wolfe. Errors—Jacobson, Webster, Dyson. Two-base hits—Woodin, Wolfe (2), Baxter. Three-base hits—Dunigan, Holmes.

Sox Down Ballston.

Va. W. S.	AB	H	O	A	Ballston.	AB	H	O	A
Jarvis.2b	4	1	3	4	M'Quinn.2b	5	1	2	0
W'lace.lf.cf	5	2	2	0	Rudding.3b	4	0	2	3
Lee.3b	5	2	2	2	King.cf	2	0	1	0
E.M'P'n.rf	5	2	0	0	Biggs.lf	4	0	0	0
Scheffel.c	1	1	2	0	A.Via.ss	4	1	2	5
Mintzell.1b	5	1	12	1	R'berger.rf	4	0	1	0
H'dwich.lf	4	3	2	0	E.Via.c	2	1	11	1
Albert.cf	1	1	0	0	Ball.1b	3	1	7	0
C.M'P'n.ss	5	1	1	3	Lacey.p	3	1	0	1
Rice.p	5	2	1	2	Printz.p	1	0	0	0
Totals	39	16	27	12	Totals	32	5	27	10

Va. White Sox 0 1 0 1 6 1 3 0 0—12
Ballston A. C. 0 1 2 1 0 0 0 0 0—4

Runs—Jarvis (3), Wallace (2), Lee, E. McPherson (2), Scheffel (2), Mintzell, Rice, King, A. Via, E. Via, Lacey. Errors—Albert, E. Via (3), Lacey. Two-base hits—Lee, Hardwich, E. Via. Three-base hits—Rice, A. Via.

Hawthorne Entries.

(Associated Press.)

FIRST RACE—Five and a-half furlongs; purse, $800; claiming; maiden 2-year-olds.
1 *Ultra Vote 105 | 7 Bag. Express 110
2 High Power 110 | 8 Dogmata 114
3 Why Not 110 | 9 Cloudet 110
4 *Her Gold 106 | 10 *Fire Star 102
5 Billy Pat 110 | 11 Hammel 110
6 Bosom Pal 110 | 12 Chirac 110

SECOND RACE—Six and a-half furlongs; purse, $800; claiming; 3-year-olds and upward.
1 *Princess Val 98 | 7 Prin. Carolyn 108
2 *Sydka 107 | 8 *Drombo 107
3 *Halliard 108 | 9 Jesemola 104
4 Stock Market 113 | 10 *Lerack 107
5 *Swifty 108 | 11 Monk's Star 103
6 *Prince Plato 108 | 12 Lawyer 113

THIRD RACE—One and one-sixteenth miles; purse, $800; claiming; 4-year-olds and upward.
1 *Phantom Rock 104 | 7 *Old Bill 104
2 Southland Lad 109 | 8 Morpheus 112
3 *Betty Farrell 99 | 9 *Heads Up 104
4 Capt. Danger 109 | 10 *Grey Kitty 99
5 Big Gun 109 | 11 *Eskimo 104
6 *Actuarius 99 | 12 Plucky Girl 104

FOURTH RACE—Six and a-half furlongs; purse, $800; claiming; 3-year-olds and upward.
1 *Spartan Lady 100 | 5 *Miss Marr 101
2 *Dr. Freeland 110 | 6 Below Cost 108
3 *Commuter 106 | 7 Hyman 115
4 *One Chance 101

FIFTH RACE—Six furlongs; purse, $1,000; allowances; the Indian Head; 4-year-olds and upward.
1 Pari Mutuel 110 | 4 Karl Eitel 104
2 Bahamas 110 | 5 Cathop 110
3 Supreme Sweet 105 | 6 Lemon Hills 104

SIXTH RACE—One and one-sixteenth miles; purse, $1,000; allowances; the Orchard; 3-year-olds.
1 Silent Shot 106 | 4 Bobsled 105
2 Red Roamer 112 | 5 Edith A. 105
3 Teralice 112 | 6 Ted Clark 112

SEVENTH RACE—One and one-sixteenth miles; purse, $800; claiming; 3-year-olds.
1 *Resisting 106 | 4 *Our Justice 110
2 Surety 113 | 5 *Boy Crazy 102
3 *Thru Omond 103 | 6 Chat Eagle 110

EIGHTH RACE—One and one-eighth miles; purse, $800; claiming; 3-year-olds.
1 *Black Bull 104 | 7 *Peace Lady 102
2 *Clyde V.Dusen 104 | 8 Dowagiac 106
3 *Caius 104 | 9 Rocky Way 106
4 *First Regiment 99 | 10 *Port o' Play 107
5 St. Nazaire 104 | 11 Upon 106
6 *Pair Boy 104 | 12 Play Ball 108

*Apprentice allowance claimed.
Weather clear; track fast.

The Post's Consensus at Hawthorne

The following consensus has been compiled by The Post from the selections of the leading handicappers of the turf. The figures show how the selections were rated.

Consensus of Leading Handicappers

First race	Second race	Third race	Fourth race	Fifth race	Sixth race	Seventh race	Eighth race
P. Carolyne (15)	Dogmata (12)	Eskimo (19)	Miss Marr (20)	Sup. Sweet (24)	Bobsled (23)	Boy Crazy (21)	C.Van Dusen (18)
Cloudet (22)	St'k Market (33)	Phan. Rock (18)	One Chance (21)	Pari Mutuel (17)	Red Roamer (19)	Th. Omond (16)	Peace Lady (18)
Her Gold (20)	Lerack (18)	Capt. Danger (15)	Commuter (18)	Cathrop (15)	Teralice (14)	Our Justice (15)	Caius (15)

Bennings, Washington Post

First race	Second race	Third race	Fourth race	Fifth race	Sixth race	Seventh race	Eighth race
Her Gold	Drombo	Eskimo	Miss Marr	Lemon Hills	Teralice	Surety	Caius
Cloudet	Stock Market	Capt. Danger	One Chance	Supreme Sweet	Bobsled	Boy Crazy	Port o' Play
Billy Pat	Lerack	Phantom Rock	Dr. Freeland	Cathrop	Silent Shot	Our Justice	Peace Lady

Best bet—Teralice.

Louisville Times, Associated Press

First race	Second race	Third race	Fourth race	Fifth race	Sixth race	Seventh race	Eighth race
Her Gold	Lawyer	Phantom Rock	Commuter	Supreme Sweet	Bobsled	Boy Crazy	Peace Lady
Dogmata	Dromo	Eskimo	Miss Marr	Pari Mutuel	Ted Clark	Through Omond	Caius
Cloudet	Lerack	Morpheus	Below Cost	Cathrop	Teralice	Our Justice	C. Van Dusen

Best bet—Bobsled.

HEADQUARTERS FOR
Auto Trunks
L.S. JULLIEN, Inc.
1443 P St. N.W. North 8076

Clarendon Defeats Goodacre's for Junior Capital City League Crown

Hectic Game Is Decided In Ninth

Loveless' Squeeze Bunt Decides 8-7 Contest Before 3,000 Crowd.

Team Outside District Takes Junior Honors for First Time.

A SUCCESSFUL squeeze play in the last half of the ninth inning with two out, enabled the Clarendon A. C. to gain an 8-to-7 victory over Goodacre's in the deciding game of their series for the Capital City League junior championship. A crowd of 3,000 fans witnessed the fray, played on the South Ellipse.

Bonke's triple with Charley Cuozzo on the sacks gave Goodacre's a run in the ninth frame. It gave the District team a 7-to-6 lead and apparently was the deciding run. But Clarendon had not fired its final blast.

Wynne opened the last half of the ninth with a free pass, but was forced at second by Coppage when Cuozzo made a bare-hand catch of his drive. Darr walked and Claude Cowan, winning pitcher, followed with a double, Darr stopping at third.

Loveless, next up, tapped a bunt down the third base line and Darr slid safely over the plate with the winning run.

C'endon.	AB	H	O	A	Goodacres.	AB	H	O	A
Tolford,ss	5	0	1	4	Frye,rf	5	0	3	0
Copland,3b	4	1	2	4	Cuozzo,ss,p	4	2	2	4
Schwab,cf	3	1	1	0	Cullina,c	4	0	4	3
Wynne,c	3	1	3	2	Bonke,3b	5	2	0	3
Cop'e,lf,2b	3	1	1	2	Harris,1b	5	2	8	0
Darr,1b	4	0	11	2	B'n'as,lf	3	1	2	0
Milstead,rf	1	0	0	0	D'stead,cf	3	1	2	0
Cowan,p	3	1	0	0	B'naun,2b,p	3	0	2	1
L'less,lf	3	0	2	0	Garner,p,rf	3	1	1	0
Ready,p,rf	3	1	0	2	Rieber,p,rf	1	0	0	0
					Parkhill,rf	0	0	0	0
Totals	34	8	27	17	Totals	38	7	26	12

Clarendon	0	0	4	0	2	0	0	2	—8
Goodacres	0	0	3	0	3	0	0	0	—7

Runs—Copland, Schwab, Wynne, Coppage (2), Darr, Loveless, Ready, Cuzzo (3), Collins, Bresnahan, Garner (2). Errors—Tolford, Coppage, Thorpe, Schwab, Ready, Copland. Two-base hits—Cowan, Bonke, Bresnahan. Three-base hit—Coppage, Bonke.

Savoys Romp Home.

M'trose	AB	H	O	A	Savoy	AB	H	O	A
H'loran,2b	4	0	4	0	Osias,1b	2	0	8	0
Saylor,1b	4	1	3	0	Fmandez,ss	2	0	0	0
Fmandez,lf,p	4	1	2	0	M'Hall,cf	5	0	2	0
Bond,ss	3	0	0	2	S'rstien,lf	3	2	1	0
Love,3b	4	0	2	0	L'mann,3b	4	0	0	0
Eund's,cf	4	2	0	0	Hollaus,rf	4	0	0	0
Fisher,rf	1	0	0	0	Gianoly,2b	4	3	1	0
Singer,p	3	0	0	0	Karas,ss	2	3	1	2
Sp'luch,c	3	1	8	2	Rowles,p	3	2	1	2
Cohill	1	0	0	0	F'rhood,ss	3	2	1	2
					Eddell,rf	0	0	0	0
Totals	28	6	21	2	Totals	31	12	29	4

Montrose	0	0	0	0	0	0	0	0	0—0
Savoy A. C	0	0	0	0	0	0	0	0	0—0
	1	4	3	3	3	3	0	X	—6

Runs—Fernandes, Osias, Silverstein (3), Holtane (2), Gianoly (2), Karas (3), Rowles (2), Farhood, Hollman, Saylor, Coleman, Edmund, Love (2). Errors—Gianoly (2), Fernandes (2), Ledeman, Karas (2), Saylor, Edmund, Love (3). Two-base hit—Silverstein. Three-base hits—Gianoly, Karas.

Capitol Hill Wins.

Cap. Hill	AB	H	O	A	P. Tel.	AB	H	O	A
Hild,lb	5	0	4	0	Porter,1b	4	0	8	0
Bray,ss	4	1	2	2	Maddox,lf	3	1	1	0
E.Glaze,2b	5	0	1	2	Cohn,c	3	1	9	0
W.W'son,c	3	0	13	1	Pollard,cf	3	1	1	0
Mertens,lf	4	0	1	0	Polk,ss	4	1	2	3
Quinn,rf	4	0	1	0	Harding,3b	4	2	2	1
E.W'son,cf	4	1	2	0	Turnell,2b	4	1	2	2
Carter,3b	3	1	1	2	Waters,rf	3	0	1	0
B.Glaze,p	1	0	3	3	Frunnell,p	4	2	1	1
Totals	29	5	27	10	Totals	37	7	27	7

Capitol Hill	0	0	1	0	0	0	0	3	0—4
Postal Telegraph	0	0	0	0	0	0	0	3	0—3

Runs—Bray (2), Carter, E. Glaze, Porter (2), Maddox. Errors—Glaze, Quinn, Turnell (2). Two-base hits—Bray, E. Glaze. Three-base hit—Maddox.

Maryland A. C. Wins.

Md. Aces.	AB	H	O	A	Mag. Pk.	AB	H	O	A
Scallise,lb	4	1	12	0	J.F'man,1b	4	1	12	0
Connor,ss	4	2	0	3	Moran,cf	3	2	1	0
Forney,2b	3	2	1	0	4G.C'gow,2b	3	2	2	0
Lagana,lf	2	0	0	0	Arnold,3b	3	0	2	3
Carrick,cf	4	1	2	0	P.F'hman,lf	3	0	2	0
Parley,rf	3	0	0	0	B.F'man,rf	4	0	3	0
Fowler,rf	3	0	0	0	B'nahan,c	3	0	4	0
Nairn,c	4	2	5	0	F'wman,p	4	0	1	0
Sconce,p	4	1	0	3	Rogers,p	3	0	0	1
Chaney,3b	3	0	3	4					
Totals	30	8	27	17	Totals	27	3	27	10

Maryland Aces	2	0	0	0	0	0	0	0	0—2
Mag'der Pk.	0	0	0	0	0	0	0	0	0—0

Runs—Scallise, Forney. Errors—C. Glasgow, Carrick. Two-base hit—Nairn.

Anacostia Eagles Cop.

Eagles	AB	H	O	A	C. Hnts.	AB	H	O	A
Fraser,2b	3	2	2	1	Kester,ss	4	2	2	1
E.Plumb,lf	4	2	0	1	Pohl,cf,p	5	0	2	0
C.Plume,p	4	1	0	1	Smith,lf,c	5	0	5	0
D'ney,cf	5	1	2	0	G'son,ss,1b	4	0	3	1
Gibson,ss	5	2	1	3	Dowling,rf	4	0	1	0
B'nan,2b	5	2	1	3	B.H'son,3b	4	1	1	1
O'D'nell,c	5	1	10	0	Ward,2b	4	1	2	0
W'n,1b,3b	3	2	5	0	Phelps,p	4	1	0	0
Jones,rf	4	0	0	0	Und'd,p	3	1	0	2
Bailey,1b	4	2	7	0	B'head,rf,lf	2	2	2	0
					Porney,1b	0	0	0	0
					Porter,rf	0	0	0	0
Totals	43	15	30	11	Totals	41	7	*28	5

*One out when winning run scored.

Capitol Heights	0	0	1	1	0	0	0	0	0—2
Anacostia Eagles	0	0	1	1	0	0	0	1	0—3

Runs—Kester, Weaver (2), Deudney, B. Hutchinson, Pole, Gibson.

Giants Extend Streak.

Giants.	AB	H	O	A	G'ersberg.	AB	H	O	A
Heany,2b	5	3	2	3	Godfrey,3b	4	1	2	0
Barber,lf	5	2	2	0	Howard,cf	4	1	2	0
Grubb,ss	4	1	2	2	Smith,rf	4	1	1	0
Stevens,1b	4	1	10	0	Doan,lf	4	1	2	0
Fitzg'd,c	4	1	3	1	Hinkins,c	4	1	2	0
W'ker,3b	5	2	2	2	Beale,1b	3	0	4	2
Clarke,cf	5	1	2	0	Engle,ss	4	2	2	2
Kelso,rf	4	1	1	0	M'khall,2b	4	1	2	2
Carson,p	5	3	2	2	Ash'thy,p	3	2	1	2
Totals	41	19	27	11	Totals	39	9	27	13

Gaithersburg	1	0	0	0	0	0	0	0	0—1
S. S. Giants	0	0	3	0	0	1	2	0	0—6

Runs—Grubb (2), Heany, Stevens, Swann, Barker, Crown (2), Clarke, Kelso, Godfrey, Engle, Doan, Smith, Howard, Higgins.

Swanee Nine Wins.

Swanee.	AB	H	O	A	C. Spgs.	AB	H	O	A
N'dham,lf	3	1	1	0	M'D'gal,2b	4	2	1	2
Sham,lf	3	1	1	0	M'D'gal,2b	4	2	1	2
Co'page,lf	1	1	1	0	O'Leffy,p	4	0	2	3
Morsel,cf	6	3	1	0	N'sal,3b	4	0	2	3
H'dron,1b	6	2	9	1	W'ward,cf	3	2	10	1
Taylor,ss	4	1	1	3	O'rist,c	3	0	4	0
Grissitt,2b	5	4	1	2	C. L'ss,ss	3	1	0	4
Stant,rf	4	1	1	1	L.Balls,rf	3	1	0	4
Wells,c	4	2	12	0	M'D'ald,3b	3	0	2	0
White,3b	4	2	0	0					
W'skey,3b	0	0	0	0					
Parker,p	5	3	1	2	Totals	29	5	27	13
*Blevins	1	0	0	0					
Totals	43	19	27	9					

*Blevins batted for Morsel in ninth.

Swanee	3	0	1	1	2	0	5	0	1—13
Tolline Spring	0	0	0	0	0	0	0	0	1—1

Runs—Needham, Morsel, Henderson (2), Grissitt, Stant, Wells (2), Parker (2), White, Weiskey, Woodward.

Results in Minors.

Southern Association.

New Orleans, 3-2; Birmingham, 6-1.
Knoxville, 5-5; Atlanta, 0-6.
Nashville, 6-8; Little Rock, 1-9.
Memphis, 10-2; Chattanooga, 6-0.

American Association.

Louisville, 7-2; St. Paul, 6-3.
Milwaukee, 6-8; Toledo, 1-5.
Minneapolis, 5-14; Indianapolis, 4-6.

International League.

Newark, 4-9; Montreal, 2-3.
Rochester, 16; Baltimore, 9.
Jersey City, 9-2; Buffalo, 5-9.

Texas League.

Beaumont, 2-4; Oklahoma City, 3-3.
Fort Worth, 5-2; Galveston, 3-5.
Houston, 9; Dallas, 2.

Pacific Coast League.

Portland, 5-8; Hollywood, 2-9 (second game 6 innings).
Seattle, 7-8; Missions, 2-5.
San Francisco, 8-1; Oakland, 2-10.
Sacramento, 5; Los Angeles, 1.

Expected to Star in Water Tonight

Philip Bateson, of the Ambassador Team (above), walks out of the water for the last time until he competes in the 180-yard medley relay and possibly the 220-yard free style championship swims at Glen Echo tonight. Rita Augusterfer, Shoreham (right), is all poised, ready for a fast start in the women's 220-yard championship event.

Versis Makes Protest After Losing to Maids

Only one game was played in the midget division of the Capital City League yesterday, and it resulted in a protest. Washington Maid scored an 8-7 decision over Versis A. C., and the latter has moved to have the contest replayed.

Versis.	AB	H	O	A	W. Maid.	AB	H	O	A
G'C'ey,cf,p	4	3	1	1	Chumas,rf	4	2	0	0
G.C'ey,2b	4	0	3	3	Eaton,1b	4	2	9	0
Shapiro,lf	4	1	2	0	Heflin,c	3	2	4	1
S'adler,ss	4	1	1	4	Dawson,3b	3	2	1	1
Gordon,rf	3	0	2	0	B'rew,ss	3	1	1	3
C'ford,1b	4	4	9	1	Jenkins,2b	4	1	3	3
Hark,3b	4	1	1	1	Sintetos,cf	3	2	1	0
A'ezzone,c	4	2	7	1	M'chant,lf	4	1	1	0
DeChard,p	1	0	0	1	Coakley,p	4	0	0	0
Schade,p	3	0	0	0	Ward,p	4	0	0	3
Totals	35	12	24	11	Totals	34	16	24	9

Versis A. C.	0	0	0	0	0	0	0	0	0—0
Washington Maid	1	0	4	0	0	1	1	0	X—7

Runs—Chumas (2), Eaton, Heflin, Dawson, Jenkins, Sintetos, Ward, Shapiro, Stadtler, Crawford (3), Hark, Ardezzone, Coakley, Ardezzone, Jenkins, Sintetos. Two-base hits—Dawson, Merchant. Heflin, Crawford (2). Three-base hit—Sintetos. Double plays—Gordon to Crawford, G. Coakley to Stadtler to Crawford, G. Coakley to Crawford.

All-Stars Defeated.

Hratts.	AB	H	O	A	W.B.Wms.	AB	H	O	A
B.S'vens,ss	3	2	1	3	Webb,cf	2	0	3	0
Besley,2b	4	2	2	3	DeLisio,1b	5	1	4	2
M.S'vns,1b	4	2	10	0	Wolver'n,ss	5	0	3	4
W'rnandt,lf	6	3	2	0	White,2b	4	1	2	4
E.Hiser,rf	4	1	2	0	C'mbrals,rf	4	2	1	0
Bailey,3b	4	2	1	2	Holt,3b	4	1	1	2
Russell,cf	2	1	0	0	Gaum,lf	4	2	2	0
Sutter,cf	2	1	0	0	Carr,c	3	2	2	0
Belle,c	3	2	0	0	Smith,p	3	0	0	0
Sorrell,c	3	1	0	0	K'wman,p	2	0	0	0
Scherer,p	0	0	0	0	Raffo,c	3	2	2	0
Watt,p	3	1	0	3					
Totals	40	14	27	10	Totals	36	10	27	12

Hyattsville	3	4	0	1	0	3	0	1	1—13
Wash. B. Williams	0	1	0	0	2	0	2	0	1—6

Runs—Webb, Stevens (2), Besley (3), Mc. Stevens (4), Brandt, Bailey, Watt, Scherer, Webb, Chumbris (2), Holt, Carr.

Wheaton Wins Twice.

Wheaton A. C. beat Harding Jewelers, 8-2 and 10-6, yesterday, as H Best clouted his seventeenth homer of the season.

Burroughs Nine Wins.

Burroughs A. C. beat White Haven, 6-to-5 yesterday, with Dutch Lewis pitching ball of championship caliber.

Four Postal Boys On Bicycle Team

Chosen From 22 Aspirants in Preliminaries; Will Face Western Union

The Postal Telegraph four-man bicycle team that will meet Western Union on Labor Day was chosen from 22 aspirants yesterday in preliminaries around the polo field in West Potomac Park.

The messengers who will race up Pennsylvania avenue for Postal in the bicycle races immediately preceding the national firemen's parade are: Leo Divver, Investment Building office; Winfield Kelly, Dupont Circle office; George Britt, Mills Building office, and Charles Parker, Southern Building office. William Eaton and Russell Hall, the fifth and sixth to finish in the final elimination, were picked as substitutes.

The Western Union team, selected in preliminaries Wednesday, is composed of Rex Cain, James Phillips, William Meetre and Howard Pearson.

Filipino Tennis.

J. Caducio provided the lone upset in yesterday's play in the Filipino Club tennis tournament when he defeated F. Piniera, seeded No. 4, 6—2, 8—6.

Singles—J. Caducio defeated F. Piniera, 6—2, 8—6. P. Rulloda defeated Domingo, 6—0, 6—1. D. Yap defeated F. Valleseros by default. F. Rulloda defeated D. Yap, 6—0, 6—3.

Doubles—Reyes and Bonda defeated Rillion and Domingo, 0—6, 6—4, 6—3. Piniera and Yap defeated E. Madarang and Pimentel, 6—2, 2—6, 6—3.

Consolation singles—R. Rillon defeated E. Butuyan, 6—3, 6—3. G. Diaz won the first set from I. Domingo at 6—2 when match was called on account of darkness.

Pairings tomorrow—Doubles, Rulloda and Eugenio vs. Tomelden and Caducio, Reres and Ronda vs. Piniera and Yap.

Post Mortems . . .

The Nats have rolled up an .867 percentage on The Post Scoreboard . . . they dropped a double-header to the Yanks the first day . . . and have won 13 straight since then . . . the man who instructed the crew in manipulation of the board, operated it the first day . . . but hasn't since then . . . so they have been hitting 1.000 since he stopped operating . . . greyhounds are trained to chase the mechanical rabbits by being allowed to run down live rabbits . . . if they ever catch the mechanical hares, it ruins them for racing . . . Elliott Bigelow, former Nat outfielder, was mentioned in a Post story the other day . . . the first time in many years that his name had been in local papers . . . a few moments after the story had been set in type, a story came over the wires saying that he was dead . . . Heinie Manush took the lead today in the majors for the most hits . . . having 170, so far . . . to Simmons' 168 . . . Leo Diegel was so disgusted during play in the Canadian Open last week that he threatened to throw away his clubs . . . but he finished out . . . and tied for fifth place.

Harry H. Davis, former Athletics' first baseman, has tossed his hat into the political ring . . . the former portion of the famous "Berry-to-Collins-to-Davis" combination is a candidate for magistrate in the Fifteenth Ward, Philadelphia . . . Joe Healey, who was mentioned in these columns a few days ago as having been mistaken for Ben Chapman at the ball park, might have been mistaken for Heinie Manush or Babe Ruth yesterday . . . he got two homers, a triple and a base hit in an exhibition game 'way down in Virginia . . . Charles Pergler, former Minister to the United States from Czechoslovakia, was among those present in front of The Post Scoreboard yesterday . . . Commander A. V. S. Pickhardt holed out a mashie-niblick from 130 yards yesterday . . . to score an eagle-deuce on Army and Navy's eighth hole . . . and D. E. Mattison scored three birdies on the last nine at Beaver Dam . . . Carl (Ike) Driefus, pitching for the Alexandria Police Department last week, smacked out a homer with one on in the tenth inning . . . resulting in the Alexandrians clocking up a 2-to-0 win over the Baltimore Police . . . the first time in eight years any police team has been able to hang up a horse collar against the Baltimore coppers.

Stars to Battle Tonight at Glen Echo

Burns and Boggs Conceded Best Chance of Taking Men's Swim Title.

EXCEPTIONALLY close competition promises to make the 220-yard free style D. C. A. A. U. championship swims in the Crystal Pool at Glen Echo tonight almost anybody's affair. Thornton Burns, of the Shoreham, and Earnest Boggs, of the Y. M. C. A., are generally conceded the best chances of winning the men's title, but Philip Bateson may offer a serious threat.

Rita Augusterfer and Annabelle Whaler are expected to furnish the bulk of the competition in the women's championship event, but Caroline Cox, Marie Pollack and Betty O'Toole are capable of extending either of the two outstanding favorites if in their best form.

Hot Battle Expected.

Helen Richardson, of the Ambassador team, and Lois Bates, representing the Shoreham, are expected to wage a hot battle for the women's 180-yard medley swim. Miss Bates is considered Miss Richardson's superior in the breast stroke portion of the swim, but the latter is expected to make a strong bid in the free style leg which concludes the race.

A novel feature of the meet is the novice events for men and women, which have been scheduled to uncover potential water talent. The meet starts promptly at 8:30.

List of events:

Events for men—80-yard free style, novice, 180-yard medley relay, fancy high board diving.

Events for women—80-yard free style, novice, 180-yard medley, fancy high board diving.

Junior events for boys—60-yard free style, for boys 14 years of age and under.

Ballston Firemen Cop.

Ballston.	AB	H	O	A	Fairfax.	AB	H	O	A
Hiller,ss,p	5	1	1	3	T.M'ney,rf	3	0	1	0
Clark,2b	5	1	2	2	Roff,rf	3	0	0	0
Fox,1b	4	0	12	2	Grimsley,2b	4	0	2	1
Owen,cf,p	5	1	0	1	Jackson,p,2b	4	0	2	1
Th'elin,ss	5	2	2	2	V.Down,1b	4	0	2	1
Ready,rf	5	1	1	0	V'ney,cf,c	3	1	12	2
Sy'ter,ss	4	2	1	0	Wells,ss	3	1	1	2
Wright,c	3	0	5	0	Carroll,3b	4	1	1	2
Thornton,c	2	0	0	0	Steele,lf	4	2	0	0
Dixon,p	1	0	0	0	Amohney,p	4	1	0	0
Golds'h,cf	4	1	3	0	Shafer	1	0	0	0
Har'son,lf	4	1	0	0					
Aug'stine	1	0	0	0					
Totals	36	12	31	10	Totals	38	6	23	10

Ballston Firemen	0	0	0	2	3	2	0	0	0—7
Fairfax Stars	0	0	0	0	0	0	0	0	0—0

Runs—Hiller (2), Clark, Owen, Thornton, Golds'h, Keys (2), Sylvester, Amohney (2). J. Mahoney, Wells. Carroll. Errors—Clark, Sylvester, Keys. Wells. Two-base hits—Sylvester, Keys. Wells.

Brenizers in Van.

Brenizer.	AB	H	O	A	Mt.Vernon	AB	H	O	A
J.S'nelli,lf	5	1	1	0	Ayres,cf	3	0	3	1
Clark,cf	5	2	4	0	Ayres,ss	3	0	1	0
H'inson,1b	4	2	12	0	Z'iladecke,c	3	2	2	0
La'bath,ss	4	2	2	2	R.Sims,c	2	1	0	0
Taylor,3b	4	0	2	3	Cornell,1b	3	2	9	0
M.F'nelli,c	4	1	3	0	Cin'ti,ss	3	0	2	1
A.S'elli,rf,p	4	1	1	0	Roberts,lf	3	1	10	0
Foxx,2b	4	2	0	4	Barry,rf	4	0	1	0
M'chilti,b,p	2	0	0	0	Scott,3b	3	1	3	2
A.F'ella,rf	2	0	0	0	Slimmey,ss	3	1	2	4
					Miller,ss	1	0	0	0
					Grimsley,rf	1	1	1	0
					Scott,3b	1	1	2	0
					Slimmey,ss	2	1	2	4
					Jett'rs,p	2	0	0	2
					Powell,p	1	0	0	2
Totals	37	10	27	12	Totals	32	6	27	10

Brenizer Co	0	0	0	0	0	0	0	0	0—0
Mt. Vernon A. C	0	0	3	0	0	0	0	0	0—3

Runs—V. Scasnelli, Hutchinson, M. Panella, L. Scasnelli, Foxx, W. Simms, Grimsley, Scott.

Coast Guard Bows.

C.Guard.	AB	H	O	A	Ch'peake.	AB	H	O	A
McEvey,cf	4	2	1	0	Harv'son,c	4	0	1	0
B'rom,2b,p	3	1	2	6	Byron,3b	4	0	1	0
Mintzer,1b	4	0	9	0	Wolfe,c	3	1	6	0
Jarvis,lb	0	0	2	0	Wood,lf,1b	4	2	8	0
Jones,c	4	1	4	0	Brown,2b	4	1	2	3
Sinclair,ss	3	0	3	0	Slye,1b,lf	4	1	3	0
Ma'y,rf,2b	3	1	1	2	Moyer,ss	4	1	3	3
Kosel,lf	3	1	2	0	Robinson,rf	3	1	3	0
Ford,3b	2	0	0	3	Terry,p	3	1	1	7
Orliski,p	1	0	0	3					
W'nant,rf	1	0	0	0					
*Sikosky	0	0	0	0					
Totals	32	6	24	14	Totals	32	12	27	15

*Sikosky batted for Wishenant in ninth.

Coast Guard	1	0	1	1	0	0	0	3	0—6
Chesapeake	2	0	1	1	2	0	0	3	X—9

Runs—Byron, Wolfe, Wood, Brown (2), Slye (2), Moyer, Terry, McEvey, Bergstrom, Sinclair, Kosel, Ford, Sikosky.

Benning Downs Tigers.

Benning.	AB	H	O	A	Ta. Eagles	AB	H	O	A
N.V'ver,3b	5	2	0	4	T.Jalboe,1b	4	2	9	0
M'laski,c	3	1	4	0	A.Jalboe,2b	4	0	1	3
Waldow,cf	4	1	4	0	A.P'ratt,lf,p	2	1	1	1
Heller,ss	5	3	2	3	B.Jalboe,3b	3	0	1	2
J.S'hady,lf	4	3	2	0	G.J'oe,lf,2b	3	1	1	2
B.W'ple,1b	5	5	9	0	M'Guire,rf	3	1	2	0
E.S'ady,rf	3	2	1	0	Jones,cf	2	0	1	0
Beard,2b	4	0	3	2	Whelon,cf	1	0	1	0
Greiner,p	2	2	0	3	Clark,c	3	0	7	0
					D.J'oe,2b,p	3	2	0	3
Totals	35	16	27	13	Totals	32	5	24	10

Benning A. C	0	1	5	0	3	1	0	1	0—11
Takoma Eagles	0	0	0	1	0	0	1	0	0—2

Runs—N Veihmeyer, Waldow, Heller (2), J. Shahady (2), Waple, E. Shahady (3), Greiner, Pratt, Jones, D. Jalboe.

Maryland Aces Win.

Md. A. C.	AB	H	O	A	Fairmont.	AB	H	O	A
B'uglio,ss	4	2	1	1	Cash,ss	4	0	5	1
A'erson,3b	3	2	1	0	Brown,c	3	1	0	0
Stiles,c	2	0	0	0	Diggs,cf	3	1	0	0
Krebbs,2b	3	1	2	2	W.S'ory,1b	3	0	6	0
B'dwin,lf	4	2	3	0	Hicks,2b	2	2	4	1
M'reland,c	4	1	8	1	T'nifer,c,3b	3	0	3	0
D'inton,ef	2	0	0	0	T.J'son,rf	3	0	0	0
R'rdson,1b	2	0	5	0	P.Cash,c	2	0	3	0
Pollen,p	3	2	1	0	E.Jackson,p	2	0	0	3
Roberts,rf	1	0	1	0	Harris,3b	3	0	1	3
Varnell,cf	2	0	0	0	Green,lf	1	0	0	0
Ball,c	2	0	1	0					
Rollins,3b	0	0	0	0					
Palmer,1b	2	0	3	0					
Totals	32	10	27	6	Totals	38	3	24	8

Fairmont A. C.	0	0	0	0	0	0	0	0	0—0
Maryland A. C.	0	0	2	0	0	0	1	1	X—4

Hicks. Two-base hits—Baldwin, Brigugilio, Arnerson. Three-base hit—Arnerson. Home run—Hicks.

Stantons Down Barruto's Nine, 11-1

Blue Coals Defeat Dor-A, 13-3, Remain in Tie for First Place.

Standings.

	W.	L.	Pct.
Stanton Cleaners	3	0	1.000
Griffith Blue Coals	3	0	1.000
St. Joseph's	2	2	.500
Congress Heights	2	2	.500
American Linen	2	2	.500
Miller Furniture	2	2	.500
Federal A. C.	2	2	.500
Woodley A. C.	1	2	.333
Dor-A	0	3	.000
Barruto	0	3	.000

THE Capital City League unlimited pennant race assumed the aspect of a two-team affair yesterday as Stanton Cleaners and Griffith-Blue Coals chalked up their third consecutive victories, continuing their battle for the leadership.

The Stantons walloped Tony Barruto's American Linen players, 11-1, while the Griffs padd

AUCTION SALES

(Continued.)

WEDNESDAY, AUGUST 23, 1933—
THOS. J. OWEN & SON, Auctioneers.
1411 Eye Street Northwest.

TRUSTEES' SALE OF VALUABLE FIVE-ROOM FRAME BUNGALOW KNOWN AS PREMISES 2216 DOUGLAS STREET NORTHEAST.

By virtue of a certain deed of trust duly recorded in liber No. 6476, folio 425 et seq., of the land records of the District of Columbia, and at the request of the party secured thereby, the undersigned trustees will sell, at public auction in front of the premises, on FRIDAY, THE TWENTY-FIFTH DAY OF AUGUST, A. D. 1933, AT FOUR THIRTY O'CLOCK P. M., the following-described land and premises, situate in the District of Columbia, and designated as and being lot 34 in the subdivision made by Reid & Baker of lots in block 13, Langdon Park, as per plat recorded in the office of the surveyor for the District of Columbia in liber 75 at folio 88, said block now taxed as square 4254; subject to covenants of record.

TERMS: Sold subject to a prior deed of trust for $3,200.00, further particulars of which will be announced at time of sale; the purchase price above said trust to be paid in cash. A deposit of $300.00 required. Conveyancing, recording, etc., at purchaser's cost. Terms to be complied with within thirty days otherwise deposit forfeited and property may be advertised and resold at the discretion of the trustees.

LEWIS E. BREUNINGER,
GEORGE E. WALKER,
Trustees.
7—au.15,17,19,21,23,25

THOMAS DOWLING & CO., Auctioneers.
1115 Eye street northwest.

TRUSTEES' SALE OF TWO-STORY-AND-BASEMENT BRICK DWELLING, NO. 1707 NEW JERSEY AVENUE NORTHWEST.

By virtue of a certain deed of trust, duly recorded in liber 6718, at folio 141, among the land records of the District of Columbia, and at the request of the party secured thereby, the undersigned trustees will sell, at public auction in front of the premises, on MONDAY, THE 21ST DAY OF AUGUST, A. D. 1933, at 3 o'clock p. m., the following-described land and premises, situate in the District of Columbia, and designated as and being lot 13, C. F. E. Richardson's subdivision of lots in square 507, as per plat recorded in liber 10, folio 105, of the records of the Office of the Surveyor of the District of Columbia, for the purpose of identification known as 1707 New Jersey avenue northwest.

TERMS: Sold subject to a prior building association deed of trust for approximately $3,000, further particulars of which will be announced at time of sale; the purchase price above said trust to be paid in cash. A deposit of $300 required. Conveyancing, recording, &c., at the purchaser's cost. Terms to be complied with within fifteen days; otherwise deposit forfeited and the property may be advertised and resold at the discretion of the trustees.

RAYMOND D. EVANS,
F. THOMAS EVANS,
Trustees.
10.15.18.21

TRUSTEES SALE

WEDNESDAY, SEPTEMBER 20, 1933—
THOS. J. OWEN & SON, Auctioneers.

TRUSTEE'S SALE OF VALUABLE IMPROVED REAL ESTATE, CONSISTING OF AN EIGHT STORY AND BASEMENT FIREPROOF BRICK AND STONE APARTMENT HOUSE, WITH STORES ON THE FIRST FLOOR, KNOWN AS THE GREYSTONE, NO. 815 15TH STREET N.W., WASHINGTON, D. C.

Whereas default having been made in the payment of the semiannual interest on the debt secured on the hereinafter-described land and premises by a certain deed of trust bearing date March 6th, 1929, and recorded March 12, 1929, in Liber 5296, folio 233, of the land records of the District of Columbia, and at the written request of the holder of the notes secured by the said deed of trust, the undersigned, the trustee named in said deed of trust, will offer for sale under the provisions thereof, at public auction in front of the premises at four o'clock p. m., on WEDNESDAY, THE 20TH DAY OF SEPTEMBER, A. D. 1933, the following-described land and premises, situate, lying and being in the City of Washington, in the District of Columbia, namely: All of original lot fifteen (15) in square one hundred and twenty-seven (127). Also all of lot "D" in Robert W. Dyer's subdivision of part of said square one hundred and twenty-seven (127), as per plat recorded in Liber N. K., folio 285, of the records of the office of the Surveyor of the District of Columbia. Also all of lot "C" in said subdivision of part of square one hundred and twenty-seven (127), as per plat recorded in Liber N. K., folio 285, of the aforesaid surveyor's office records, except the south two and forty-seven hundredths (2.47) feet front on Eighteenth street, by depth of thirty-five (35) feet of said lot. Together with all buildings and improvements of every kind and description which have been erected or placed thereon, including all engines, boilers, elevators, dynamos, screens, awnings, refrigerating and other plants, and also all, each and every of the permanent or immovable interior improvements and fixtures of every kind and description in or upon said premises, or used in connection therewith, together with all and singular the ways, easements, rights, privileges and appurtenances and hereditaments to said premises belonging or in any wise appertaining.

TERMS OF SALE: One-third of the purchase price in cash, of which a deposit of $15,000 must be made with the trustee at time of sale, and the balance in equal notes of the purchaser, payable in one and two years after date of sale with interest at the rate of six per cent (6%) per annum, and payable semiannually, secured by deed of trust on the property sold, or all cash, at the option of the purchaser, the terms of sale to be complied with within fifteen days from date of sale, in default of which the property will be resold at the risk and cost of the defaulting purchaser after five days readvertisement in some newspaper published in Washington, D. C., all conveyancing, title examination, recording and revenue stamps to be at the expense of the purchaser.

UNION TRUST COMPANY OF THE DISTRICT OF COLUMBIA,
Trustee.
By: GEORGE E. FLEMING,
Vice President.

Attest: (Seal.)
IRVING ZIRPEL,
Secretary.

HAMILTON and HAMILTON,
Union Trust Building,
Attorneys for Parties Secured.
Aug16d&ds exSun&hol

LEGAL NOTICES

WILL SELL AT AUCTION AUG. 23, 3 P. M., at garage, Chev. Sed., Motor 1ZAG 93703, Ser. 803802, for repair and storage bill. R. H. BEATTY, 1018 Irving st. nw.

PROPOSALS

TREASURY DEPARTMENT, Office of the Supervising Architect, Washington, D. C., August 18, 1933.—Sealed bids in duplicate subject to the conditions contained herein, will be publicly opened in this office, room 4320, at 2 p. m., September 6, 1933, for furnishing all labor and materials and performing all work for painting, plaster, in U. S. Department of Agriculture in Extensible Building at Washington, D. C., the prevailing rate of wages shall be paid all laborers and mechanics employed on the project as provided in the act of March 3, 1931 (Public No. 798). Specifications, not exceeding one set, may be obtained from the construction engineer of the building or at this office in the discretion of the supervising architect. JAS. A. WETMORE, Acting Supervising Architect. 21.22.25

LOST 1

CAT, male; large, black body and tail, white from nose, chest and under body, black front legs striped with white, back legs mixed black and white; $25 reward. Clev. 6900, Apt. 220.

NECKTIE HOLDER—Dog's head; 4 little diamonds. Finder return to Mr. A. D. Marks, jr., Room 317, Homer Bldg. Reward.

RING—Diamond (white), Tiffany setting, Macfarland J. H. S., 14th st. car line or taxicab from Library of Congress to 13th st. nw.; reward. Ge. 7880.

FOUND 2

FOR ARTICLES LOST
IN DIAMOND CABS:
Call Lost and Found Dept., North 2868.

PERSONALS 3

CHAMBERS CO.
Ambulance Service, $4.00.

A SINCERE, efficient service for the ailing; especially interested in people who try to keep "fit;" spinal manipulations a specialty. KARL H VARTIA. 2015 O st. nw. Dup. 2220. By appointment.

ALCO RUBS, infra ray, elec. treatments; your residence or hotel. NO 2209.

BEAUTIFUL rest home in District suburbs for convalescents and elderly people needing care, kindness, consideration or special diet; veranda, large grounds, delicious food. Box 213, Washington Post.

BEST CARE given aged and chronic patients in nurse's home; doctor's refs.; tray service; very reas. rates. AD. 9530.

BODY MASSAGE — Masseur from New York City; gentlemen only. Nat. 5058.

CASH FOR OLD GOLD at your home. Phone Potomac 3231 for Precious Metal Company's buyer; he calls promptly.

CASH FOR GOLD, watches, diamonds, jewelry, antiques, silver, pawn tickets. Livingston, 1404 N. Y. ave.; ME. 9264.

CONVALESCENTS, aged and invalid given every attention and care; choice food; special diet; physician's refs. AD. 3063.

DOROTHY MITZELL—PLEASE COMMUNICATE WITH MRS. ADDIE DAVENPORT AT 207 E ST. N.E.

CHAMBERS CO.
One of the largest Undertakers in the World.

EXCELL, massage, reducing treatments; tired feeling, nervousness; reasonable; ladies only. Box 101, Washington Post.

FOR COACHING in English, Latin, French, Spanish, history and algebra. Mrs. L. Murray, 1626 Mass. ave. nw., No. 1018.

HANDBAGS MADE TO ORDER. MADE OVER, RELINED, REPAIRED. 1748 M ST. NW., AT CONN. AVE. ME. 6499.

PERSONALS 3

(Continued.)

INFORMATION regarding plastic and facial surgery (lifting sagging muscles of the face and neck); warts, moles and facial blemishes removed; treatment of all skin diseases under the supervision of a registered physician NA. 1797.

LET DR. DELLA LEDENDECKER'S WONDERFUL HANDS RUB THOSE ACHES AND PAINS AWAY. 3025 O NW.; WEST 1120.

MASSAGE—Refined white nurse, professional; your home or hotel. AT. 5661.

PERSONAL CARE—Invalid and elderly people; owner's priv. home; excel. meals; reasonable. 1844 Kalorama rd.; CO. 0112.

RESTFUL TREATMENT for that tired and nervous feeling. Call DEc. 4045.

SCALP care; very good massage; men or ladies. Private appointment at private home, day or evening. MRS. FLORENCE PAGE, 1739 W st. se. Linc. 1992.

TEMPLE SCHOOL, Manassas, Va.—Year round home for children, 3-16; playgrounds; refs.; spec. rates. Phone Manassas 72.

TUTOR—French, Spanish, former college professor; 8 yrs', education; residence in Belgium and South America. Call Dr. Pinto, Cl. 8152.

UPHOLSTERER—Expert upholstering; slip covers, draperies; unemployed; would like a few private jobs; very reasonable Adams 1541.

WILL ROOM and board small children, by day or week; excellent references; very reasonable. DE. 1962-W.

DRAPERIES curtains, couch covers, dressmaking, plain sewing; your home or mine. Col. 0569.

CHAMBERS CO.
Complete Funeral as low as $85.

HAY FEVER VICTIMS!
Are cured by the Clysterrory treatments. Box 83, Washington Post.

GHOST WRITERS BUREAU
WE WRITE IT—YOU SIGN IT.
We do the work—you get the credit of authorship. Articles for publication in your industries, trade journals, speeches, reports, special assignments. Personal and commercial publicity, art. CALL FOT. 5162.

MANICURING Your home or mine. Fo. 1672. Col.

PEACHES ARE RIPE AT QUAINT ACRES
On Silver Spring-Colesville Pike, Route No. 27, only 5 miles north of D. C. line.

BEER DEALERS 3A

KELLY'S WINES AND BEERS. WEST 2503.
Free delivery: 3294 M NW. Open always.

PRESTO LUNCH.
517 9th St. N.W.—Full course dinner, 25c. Sandwiches and ice cold beer. Open 24 hours.

MT. PLEASANT BEER SERVICE.
WM. W. RIECKS.
We deliver any amount at any time. 3168 Mt. Pleasant nw. Col. 8082.

CLAIRVOYANTS 4

LICENSED BY DISTRICT OF COLUMBIA.

MME. LE ROY, 616 5th nw. Tealeaf reading, 50c; advice on business; cards, Di. 4149.

D'ASHMAN 704 13th St. N.W. No. 9361.
Readings $1.00. Advice on all affairs of life.

FAMOUS SEER
THE MAN WHO KNOWS

SPECIAL $1.00 $1.00

This strange man sees the way and tells it all. Just what your life has been, just what it will be. Tells you when and whom you will marry, whether husband, wife or sweetheart is true or false. Tells as to changes, travel, lost or absent friends, divorce, wills, deeds, whether it is best to buy or sell. He tells the good and the bad. A visit will convince you of his wonderful power. Tells you exactly what you wish to know. Something tells you this is the man. You feel the impulse to call. Don't delay. DAILY, 10-8 p. m. SUNDAY, 10-3 p. m. Copyright, 1931.)

1203 F ST. N.W.

MOTOR TRAVEL 6

GO BY Short Line de Luxe motor coach North, South, West; low rates everywhere. Phone Mr. Wade, District 4224.

RELIABLE TRAVEL BUREAU.
CARS DAILY TO ALL POINTS.
1101 14TH ST. NW.; ME. 4080.

CHICAGO, $8.00 —Leaves daily; also bus and car service to all points. 922 F st. nw. ME. 7263.

GREATLY REDUCED RATES TO EVERY PART OF THE UNITED STATES.
Baltimore, Round Trip,
Good Until Used $1
NEVINS BUS LINES
1201 N. Y. AVE. N.W. MET. 4437.

AUTOMOBILES for SALE 7

BUICKS—$200 to $1,200 fully guaranteed; some just like new. Here is your chance; trade your car for a better one, pay balance monthly. Save $50 to $100. 3 special bargains offered daily at Stanley Horner Buick Agency. Phone Na. 5800, T. S. Gaddess; night, phone Mt. 2161.

BUICK 1929 Sedan. Dark green finish like new, with dark green velour upholstery to match. Roomy interior and great riding comfort is featured in this model Buick. This excellent and mechanically fine. This car should duplicate Buick's record of long-life durability.
Only $295
THE TREW MOTOR CO.
1526 14th St. N.W. DEcatur 1910.

BUICK 1930 De Luxe Sport Roadster. Here is one of the best opportunities of the year. A beautiful sport roadster, very modern in appearance, painted a smart cream color, equipped with 6 green wire wheels, trunk rack and folding windshield. Famous model 44, one of the finest Buicks ever built. Superb performance due to fine care given by original owner. A sport car any one would be proud to own and $445
only .....
THE TREW MOTOR CO.
1526 14th St. N.W. DEcatur 1910.

CADILLAC—7-pass. sedan, model 53. New paint; fine condition; $185. Phone Alex. 106 or call 504 Cameron st., Alexandria, Va.

CHEVROLET bargains; all models. Ourisman Chevrolet, 625 H st. ne. Lincoln 10200.

CHEVROLET 1933 Coach. Driven but 500 miles. Very special. Phone
LUSTINE-NICHOLSON
MOTOR CO.
Hyattsville, Md. Greenwood 2200.

CHEVROLET 1932 De Luxe Sedan, 6 wire wheels, fender wells, trunk rack and metal tire covers. Original dark blue finish in excellent condition, upholstery perfect, tires fine, and mechanically in wonderful shape. A truly de luxe sedan. Ultra smart in appearance, featuring economy of operation. A fine investment in high-grade transportation.
THE TREW MOTOR CO.
1526 14th St. N.W. DEcatur 1910.

CHEVROLET 1933 Sedan. Driven carefully by private owner. Very special bargain. Call Mr. Mattingly, GEorgia 2072-W.
LUSTINE-NICHOLSON
MOTOR CO.
Hyattsville, Md. Greenwood 2200.

Chrysler 70 5-Pass. Coupe, $150
Very clean car; motor, tires and finish good. A real value here.
TOM'S AUTO SERVICE,
637 N St. NW North 8513

Chrysler '31 Sedan.
Six wire wheels, trunk rack, free wheeling, excellent condition. $495.
WILLIAMS & BAKER, 1507 14th st. nw.

FRANKLIN '30 SEDAN, $645.
FRANKLIN SERIES "11" SEDAN, $139.
CALLAN MOTOR CO.
1529 M St. N.W. Dist. 3458.

AUTOMOBILES for SALE 7

(Continued.)

They MUST Go!

NRA

OUR SPECIALS FOR TODAY and TOMORROW

1931 Ford Coupe that has a motor that can't be beat. 5 good tires. Paint job like new. Good for many thousands miles more. Real class for some one who is looking for a real buy. Rumble seat. Full equipment. **$195**

Here is a 1930 Chev. Coupe that has a real value to some one who wants a good-looking car in perfect condition. It is equipped with 4 brand new tires and a real good spare. The mileage on this car is low. The motor sounds like new and is good for many more thousands of miles. It also has a rumble seat with full equipment. Don't miss this car **$225**

A 1929 Pontiac Sedan with a new paint job and complete new upholstery. The motor is in excellent condition. It looks and runs like a new car. Tires in good condition **$175**

1929 Packard Sedan that can speak for itself. Motor is as good as the day when this car was purchased. Upholstery like new. Tires good. Don't miss this real buy **$395**

1931 Straight 8 Hupmobile Sedan with everything that goes with a good car. A good paint job, low mileage, good tires and a real smooth motor. Mohair upholstery that can not be told from new. Here is a good de luxe family car **$395**

1928 La Salle Sedan that looks and runs like a new car. Beautiful paint job. 5 brand new tires. Mohair upholstery in excellent condition. Motor runs perfect. This car was formerly owned by a prominent local citizen who would have nothing but the best. Look twice at this real buy **$175**

Essex 4-Door Sedan. Good condition. This car is a real sacrifice..... **$55**

Late Model Stutz Coupe. A real sporty car with one of those motors that run like a racing car. Six good tires. Rumble seat. Unbreakable windshield. Make us an offer.

MANHATTAN AUTO & RADIO CO.
1706 Seventh St. N.W.
TELEPHONE NORTH 7557
"100% Washington Institution"

Chrysler "75" Rdstr., $295
De luxe model, special two-tone brown, six wire wheels with practically new tires; upholstery perfect.
TOM'S AUTO SERVICE,
637 N St. NW. North 8513

CHRYSLER 1928 Sport Coupe. $135.
LUSTINE-NICHOLSON
MOTOR CO.
Hyattsville, Md. Greenwood 2200.

CHRYSLER 1929 Coach. Beautiful blue finish with artillery wheels to match. Fine velour upholstery, good tires. Only a fraction of the mileage of which this car is capable has been used. Offers sturdy, yet good-looking transportation with brilliant performance at rock bottom Trew value price $215
THE TREW MOTOR CO.
1526 14th St. N.W. DEcatur 1910.

CHRYSLER 1929 Sedan. Model 75. One of the most beautiful and best performing Chryslers ever built. Long wheelbase for riding comfort, with roomy interior. Brilliant Chrysler engine with hydraulic brakes. Finish and interior of car like new. If you want beauty, comfort, safety, economy and performance, see this car at... $345
THE TREW MOTOR CO.
1526 14th St. N.W. DEcatur 1910.

DE SOTO, '32 COUPE, $445
Has new-car appearance; tires good; motor A-1; upholstery fine; luggage compartment; speed with comfort.
TOM'S AUTO SERVICE
637 N St. N.W. North 8513.

Auburn De Luxe Coupe, $695
1932 model, 12-cylinder, dual ratio; driven very little; not a scratch or mark on it; clean as a whistle. We defy you to tell it from new. Many extras. New tires. Worth easily $900.
MODERN AUTO SALES CO.
(Studebaker and Rockne Dealers)
2200 14th St. NW. Col. 9296.

DODGE—Business sedan, 1927 model. Leather upholstering; in fine condition; $75. Phone Alex. 106 or call 504 Cameron st., Alexandria, Va.

DODGE 8 De Luxe Rumble Seat Coupe, 1932. Equipped with 6 wire wheels, fender wells, trunk rack, de luxe metal tire covers; automatic clutch, free wheeling, all steel body, hydraulic brakes with centrifuse drums, double drop X type frame, shock-proof steering, and famous powerful straight 8 Dodge engine. Driven 9,424 miles and looks like new. Beautiful black finish. 6 cream wire wheels, upholstery spotless and tires like new. Almost a duplicate of the current 1933 model Dodge 8. A saving from the new-car price of nearly $500. We highly recommend this car with no reservations. Only $845
THE TREW MOTOR CO.
1526 14th St. N.W. DEcatur 1910.

DODGE 8, 1931. Rumble seat Coupe. One of the smartest looking coupes in Washington. Black finish perfect, with red wire wheels and trim. New tires and mechanically beyond criticism. A beautiful yet dependable and powerful car.. $475
THE TREW MOTOR CO.
1526 14th St. N.W. DEcatur 1910.

DODGE 1931 8 De Luxe Sedan. Beautiful tan finish with fenders and panels to match is without a blemish. Equipped with 6 wire wheels, fender wells, trunk rack, tire covers. Also new set of hand-tailored slip covers. Mechanic life excellent, new tires and unusually fine $539
buy at.....
THE TREW MOTOR CO.
1526 14th St. N.W. DEcatur 1910.

FORD V-8 Coupe. Driven only a few thousand miles by careful owner. For genuine value and economy, here is a car that will come up to all expectations. $425.
LUSTINE-NICHOLSON
MOTOR CO.
Hyattsville, Md. Greenwood 2200.

FORD 1931 2-door. $225.
LUSTINE-NICHOLSON
MOTOR CO.
Hyattsville, Md. Greenwood 2200.

FORD '31 COUPE, $275
Rumble seat, very clean; black finish over all; motor is perfect; upholstery fine.
TOM'S AUTO SERVICE
637 N St. N.W. North 8513.

FORD 1932 4-cylinder Coupe. $365.
LUSTINE-NICHOLSON
MOTOR CO.
Hyattsville, Md. Greenwood 2200.

NASH 1930 Coupe. New rubber; mechanically checked by us as O.K. A demonstration will prove its worth. Can't be beat for $245.
LUSTINE-NICHOLSON
MOTOR CO.
Hyattsville, Md. Greenwood 2200.

OLDSMOBILE 1932 Sport Cabriolet. Driven but few thousand miles. Car looks like new. $158 down.
LUSTINE-NICHOLSON
MOTOR CO.
Hyattsville, Md. Greenwood 2200.

AUTOMOBILES for SALE 7

(Continued.)

DONOHOE

DEPENDABLE USED CARS

At Low Cost

NRA

No.		Down
328—	'29 Chev. Coach...	$51
535—	'28 Whippet Coach	18
534—	'25 Buick Coupe..	18
533—	'32 Chev. Rdstr...	125
569—	'29 Pontiac De Luxe Sport Coupe...	61
551—	'30 Buick 5-Pass. Coupe	125
445—	'29 Chev. Sedan ..	58
523—	'31 Chev. Coach..	111
519—	'31 Ford Tudor...	85
514—	'28 Buick 5-Pass. Coupe	61
512—	'31 Chev. Sedan...	118
541—	'28 Pontiac Coach	41
498—	'32 Chev. Sedan ..	140
225—	'31 Chev. Sedan...	108
520—	'29 Ford Sedan ..	40
264—	'31 Pontiac Sedan.	125
468—	'26 Cadillac Bhm.	51
524—	'30 Ford Sedan...	78
469—	'25 Reo Sedan ...	16

TRUCKS

350—	'30 Chev. Station Wagon	$75
465—	'33 Chev. 131-in. Panel	216
229—	'27 Chev. Pick-up .	21
477—	'31 Ford Pick-up..	74

Trade Your Old Car as Down Payment | Deal at Donohoe's | Monthly Terms Arranged to Suit

1620 M St. N.W.

FORDS New, used; best buys in town. M E Motor Co., 930 Bladensburg rd. ne. Atl. 0200.

STUDEBAKER '26—Runs good; $30. 2105 First st. nw. North 5024.

Studebaker '31 Rdstr., $395
Model 54. Red upholstery, looks like a new car—not a scratch; red wire wheels, too; black finish; rumble seat; all chromium trim.
TOM'S AUTO SERVICE,
637 N St. N.W. North 8513

1930 Hup. 8 Custom Sedan.
6 wire wheels; car in excellent condition. Original cost over $2,000; can be bought for only $395.
MID-CITY AUTO CO.
1711 14th St. N.W. Decatur 5051.

1931 FORD TUDOR, $250.
Excellent condition. 4 practically new 6-ply Silvertown tires; puncture proof tubes.
MID-CITY AUTO CO.
1711 14th St. N.W. Decatur 5051.

Guaranteed Bargains
Every car in A-1 condition and ready to roll—Packards, Hupmobiles, Fords, Chevrolets, Pontiacs, Essex, and many others. Terms as low as
$20 Down—$8 Weekly
MANHATTAN AUTO & RADIO CO.,
1706 7th St. N.W.

Willys 1933, Brand New
Custom Sedan, $489.
MID-CITY AUTO CO.
1711 14th St. N.W. Decatur 5051.

STUDEBAKER '30 Dictator "8" Coupe; perfect condition; $350; terms. Call Mr. Cooksey, District 4310. Open eves.

MORE VALUE FOR LESS MONEY
NOLAN MOTOR CO.
1111 Eighteenth St. N.W.

AUTOMOBILES for SALE 7

(Continued.)

LOOK! LOOK!

HERE WE ARE AGAIN . . .
REPOSSESSED CARS . . .
READY TO ROLL

1930 Pontiac Sedan, 2d series, practically a '31 model; top, paint, tires and upholstery really like new; will sell for balance due finance company. $105.

1930 Essex Sedan. A beautiful 4-door job. This car was privately owned and practically a "give-away" for only $95.

1927 Oakland, 4-door, motor in tip-top condition. Tires, top and upholstery excellent. Original paint; $30.

REPOSSESSED CAR CO.
3d and Maine Ave. S.W.
(One block south of Penn. Ave.)
(In Gasoline Station rear.)
Ask for "Jimmy" 8Terling 8879.

PLYMOUTH AND DE SOTO.
BLANTON MOTOR CO.
Plymouth and De Soto Dealers.
3-11 New York Ave. N.E.

1931 HUDSON GREATER 8 SPORT COUPE. With rumble seat; 3 new tires; looks like new; our price, $395.
MIDCITY AUTO CO.
1711 14th St. N.W. Decatur 5051.

I Pay cash for cars.
SEE MR. DILLON.
L. P. Steuart, Inc., 1440 P St. NW.

BETTER USED CARS.
GRAHAM MOTOR SALES,
1320 14TH ST. NW.

Buy a "Chernerized" Used Car.
CHERNER MOTOR CO.
1781 Florida Ave. NW.

AUTO TRUCKS—TRACTORS 8

GOOD USED TRUCKS
BEER TRUCKS
Bargains in vans, deliveries, dumps and trailers; reconditioned and repainted. "TERRELL" CHASSIS SERVICE
30 M ST. NE GMC Branch. Met. 0505

AUTO REPAIRING—PARTS 9

Acme Tire and Tube Co.
Used Tires and Tubes,
50c and Up.
USED PARTS.
Reasonable Prices.
432 N ST. NW.
MET. 8464.

STORAGE
With or Without Service.
One of the Most Complete Storage Garages in the City. $5.00
SIMONIZING
WASHING, POLISHING.
ORR'S GARAGE, INC.
1834 L St. N.W. MET. 5000.

10% Discount with this coupon

Carbon Value Special
4-cyl. car $4.50 6-cyl. car $7.50
8-cyl. car $10.50 General Repairs

CLIFF STINNETT'S GARAGE
904 Barry Pl. N.W. NOrth 7016.

SPECIALIST
CADILLAC LA SALLE
Complete Automotive Repairing.
COLUMBIA AUTO SERVICE
Rear 1731 K st. nw.,
Just Back of Dulin & Martin.
National 4254.

PECO GARAGE
Specialists On All Makes of Cars.
Motors and Chassis Cleaned by
"NU-METHOD"
2121 14th St. NW.
DE. 5310.

Firestone Service Stores, Inc.
13th and K Sts. N.W.
1. Firestone. 100% specialized lubrication.
2. Dress top with Firestone Hi-test top dressing.
3. Firestone nu-finish wash and polish.
4. Check and tighten shock-absorbers.
5. Vacuum clean upholstery.
6. Check tires and battery.
AUGUST 21-22 INC. ONLY.
$6 VALUE NOW
$3.95

BRAKES
Relined 4 Wheels Complete
FORD '28 to '33 CHEV. '30 to '32 $4.50
(Other Cars Equally Low in Price.)
Ford-A Brake Drums—89c
Open Until 10 p. m.
General Brake Service
903 N N.W. DEc. 5483

WANTED—AUTOMOBILES 13

FORD OR CHEVROLET—Any model; will pay cash if price is right. Morgan Used Car Lot, 14th and R sts. nw.

CASH—READY—CASH
for good used cars.
Steger Motor Co., 645 Md. Ave. N.E.

WANTED!!
'28, '29, '30, '31, '32
Chevrolets or Fords.
TAYLOR MOTOR CO., 14th & T. ST. NW.

CASH FOR YOUR CAR
BARNES MOTOR CO.
or will pay unpaid balance and give you difference in cash. See Mr. Barnes, 1729 14th St. N.W.

RECOMMENDED SERVICE 14

The following business concerns guarantee satisfaction to Post readers. Any complaint found necessary to be made to The Post will receive prompt attention. For admission to Recommended Service Column call National 4205, Branch 43.

ALTERATIONS, repairs, new work; from cellar to garret, inside or out; service includes est., plans, construction, etc. T. H. Bein. Renovize now. Wis. 4810.

AUTO TOPS—Special prices on all make cars; seat circus cushions; upholstery. Rear 916 O st. nw.; North 9222.

CALL Capitol Heights 374 for house and roof painting, calking and papering; work guar.; reas. prices. L. A. CANODY

CARPENTER, CONTRACTOR—Remodeling, repairing of all kinds, including fencing; no job too small. Phone AT. 8938-W. for free estimate. Joe Burdis.

CARPENTER—Jobbing and repairs, partitions, roof painting and cement work; reas. terms. L. Nelson GEorgia 4363.

DECORATING, roofing, papering, painting, general repairing; guar.; reas. M. L. Smith, 2118 18th nw.; NO. 5601.

DO YOU WANT a cellar, or want present one enlarged? We specialize in cellars, driveways, walks, grading, top soil, seeding. Call Gibson. ME. 1459. for estimate.

HOUSECLEANING, windows, floors oiled and dressed, painting, jobbing and general repairs; work satisfactorily performed. J. N. Beaman, 907 Westminster st. nw.; NOrth 3659.

PAINTING, PAPERING and home improvements; easy terms; will save you 25% to 35% on all orders received before Aug. 31. M. L. Weiss Co., 3927 Georgia, ave. nw. Phones ADams 9161 and COl. 6725.

I CAN SELL your business quickly if your prices are right; small or large; no listing charges. See P. F. Carley, 802 10th N.W.

RECOMMENDED SERVICE 14

(Continued.)

PAPERHANGING, painting; better kind of work guaranteed in writing; $8 up; modern samples. Stigel, GE. 5811.

PAPERING; rooms $4.50, paper incl.; this week only; work guar.; painting; reas. James Jones, 1629 6th nw.; FO. 1285-W.

PLASTERING, stuccoing, cementing; most reasonable white mechanics; patches, $1.50 up; no job too large or small. Mathis Bros., 610 Col. rd. nw. Ad. 1810.

WINDOW washing, 15c and 20c. D. W. Scott, 1304 Montello ave. ne. No. 1405.

BICYCLES REPAIRED
Our repair department is the finest in the city and all of our work is first class. We also carry some of the best used bicycles and tricycles at the lowest prices in the city. Visit Mac 2739 for free pick-up and delivery today.
Mt. Vernon Cycle & Sport Shop, 738 9th st. (Opposite Palace Laundry.) Open Till 8.

MOVING—STORAGE 16

AARION VAN CO.—3 rms., $5; 4 rms., $7; 5 rms., $9; reliable, white. Clev. 9792.

HELP WANTED—FEMALE 17

LADIES (3), of pleasing personality, who need cash; learn profitable work, requiring no canvassing; pay while learning. Apply 9 to 12, Room 603, 1319 F st. nw.

MILLINERY saleslady; capable of taking charge of dept.; only those THOROUGHLY EXPERIENCED need apply. WILLIAMS, 1210 G st. nw.

WANTED—Tall girls to learn beauty culture; employed after learning; Dr. Parker method 3716 Macomb st. nw.

Prepare—Make Money
Special Summer Classes now going on for review and beginners in all secretarial and stenographic work, including Gregg shorthand, and Boyd, the world's most marvelous system, easiest to learn, fast as human speech, reads like PRINT. Learn it in one-third usual time, and it is better. Touch Typing 4-8 weeks. Day and Evening Sessions. Course are from 2 to 9 months. Certificate issued for completion of summer school subjects. Position guaranteed graduates. Operates large employment agency WITH OPENINGS TO U. S. Graduates and qualified undergraduates given preference. Invest wisely in your education. Enroll at once at BOYD'S BUSINESS UNIVERSITY, 1333 F St. Na. 2340. (Est. 16 yrs.) NRA.

HELP WANTED—MALE 18

BARBER—American, white, first-class. Come ready to work Monday morning. 33 Wilson blvd., Clarendon, Va.

BOOTBLACK—Good pay and tips. 1705 Pa. ave. nw.

MEN—Several ambitious, white, willing to work hard and learn new line. 738 Investment Bldg.

MEN—Three; wanted for sales work; advanced commission basis. See Mr. Reeves, Room 237, Pepco Bldg., 10th and E sts. nw.

SALESMAN—Responsible, adaptable, willing to work 55 hours per week; thorough training; no deposit or investment. Box 142, Washington Post.

STENOGRAPHER or typist may earn room rent and obtain board at $2.50 weekly by part-time help. 1607 Eye st.

UP TO $50.00 Weekly growing Mushrooms at home. We buy crops. Free Book. Mushroom Association, 431 N. Clark, Chicago.

2 YOUNG MEN, 20 to 26, for positions in sales service department; must be able to greet customers; start work not later than Wed. morning. Ask for Mr. Bradley, 9 to 12, Room 603, 1319 F st. nw.

BOOKKEEPER, age 18-25; must be neat in appearance and have good record; permanent.

INSURANCE SALESMAN, age 25-38; gentile, married; excellent opening; permanent; drawing account.

MAN, age 21-25; college graduate with vision, personality and willingness to work big asset; permanent.
Stenographic Openings Regularly.
BOYD'S, 1333 F ST. N.W.

BEST PROPOSITION in city for colored chauffeurs. Apply General Cab Co., 81 M st. sw.

WANTED—Colored chauffeurs with identification cards. Apply Prudom Cab Co., 2008 9th st. nw.

Reduced Rates.
12 Hour Shifts.
City Cab Corp.
1121 21st St. N.W.

ATTENTION
TAXICAB CHAUFFEURS
REDUCED RATES
For Drivers on
BLUE LIGHT CABS
STEADY, DEPENDABLE MEN REQUIRED
211 QUE ST. N.W.

EMPLOYMENT AGENCIES 19A

CALL DOMESTIC, De. 2419, 1025 9th st. nw. for help, any kind; no charge.

SALESMEN—AGENTS 20

NEW Rubber Goods Line. 47 revolutionary inventions. Homes, offices buy instantly. Hustlers cleaning up $90 weekly. Outfit free. Kristee Mfg. Box 207, Akron, Ohio.

SITUATIONS—FEMALE 21

EXCELLENT cook; young colored woman; go home nights; references. No. 4111.

GOOD COOK, gen. houseworker, laundress; honest, reliable; Virginia refs. Write 123 F st. sw.

STENOGRAPHER, experienced, neat and accurate in work; rapid typist; appreciate employment. Col. 3278.

STENOGRAPHER, experienced; capable and efficient; expert typist; good education; age 20. Phone Col. 7649-J.

STENOGRAPHER-TYPIST, experienced, efficient in both shorthand and in typing; alert; needs work. Met. 9771, Apt. 205.

STENOGRAPHER, law, commercial and Government experience, desires employment. Decatur 0541.

UNDERGRAD. nurse desires case, 8 a. m. to 8 p. m., or care of child. CL. 1639.

WOMAN—White, working housekeeper; honest and reliable; references. Box 10-M, Route 1, Benning, D. C.

SITUATIONS—MALE 22

BOOKKEEPER and typist, experienced; work for room, board. Box 103, Washington Post.

BOOKKEEPER—Experienced; temporary or permanent. Shepherd 2871.

DELIVERY man, col., experienced, knows city and suburbs. L. Johns, 913 26th st. nw.

FILIPINO — Experienced butler-houseman and cook, position in private family; careful driver with light car; well recommended. Box 94, Washington Post.

WORK wanted by experienced farm hand. Strong; best of references. Box 98, Washington Post.

BUSINESS OPPORTUNITIES 24

BAKERY—Excellent location and doing very profitable business; apartment above; $1,000. R. M. De Shazo, 1130 14th st. nw. Phone National 5520.

BARBER SHOP for sale; 3 chairs; good business; $400; rent, $25 mo.; 3-year lease; good location. $235 Ga. ave., Silver Spring; SH. 2037.

BEAUTY shop; exclusive neighborhood; beautifully equipped; excellent for stylist and operator's wife or two sisters. Box 96, Washington Post.

JUNK SHOP—On principal thoroughfare; best location in city for transient trade. Room for auto wrecking; act quickly. Box 54, Washington Post.

BUSINESS OPPORTUNITIES 24

(Continued.)

A Real Bargain
Must be sold at once, a fine restaurant, well known and located in the best business section, near the hotels, theaters and shopping district. Best bar equipment in the city. Very low rent. Apply Box 88, Washington Post.

INVESTMENTS 24A

HAVE $100,000 in good real estate paper, bearing 6% interest with monthly curtailments on principal; will sell at most attractive discount. Write Box 59, Washington Post.

AUTOMOBILE LOANS 25

LOANS PROCURED ON AUTOS.
M. GREENBAUM,
1004 EYE ST. NW. MET. 8662.

MONEY TO LOAN 26

ON diamonds, watches, jewelry, silverware, &c.; no adv. arrangements neces.; lowest int. rates. Rosslyn Loan Co., Rosslyn, Va.

STOREKEEPERS, if you need money, see us. 908 Dist. Natl. Bk. Bldg. Met. 4813.

"Cap" Stubbs — It Was Somebody's Fault! — By Edwina

ROOMS—FURNISHED 42

(Continued.)

2023 R ST. NW. (at Conn.)—Gentlemen; beautiful home, newly furnished double, single rooms; twin beds; excellent meals; exclusive location; reasonable.

1336 11TH ST. NW.
Nice housekeeping room, 1st floor....$5.00
Cool basement; gas range; water....$5.50

DOWNTOWN—BACHELOR APT.
Attractive room for gentleman in large modern apt., 3d floor. 1401 Eye st. nw.

MERRILL MANSIONS
1361 Fairmont st nw.—Beautifully furn., bright, 1, 2, 3 rm apt.; priv baths; newly dec.; also single rms.; summer rates.

NEW INN 608 9TH. $1-$1.50-$2 per day: $5-$10 weekly.

ROOMS—UNFURNISHED 43

4 ST. NE., 212—Large rm.; next to bath; $15 mo.; l. h. k. if desired.

EYE ST. NW 929—6 rms., kit. and bath; good for residence and business; reas.; all new and modern

F ST. NE., 612—2 large bright rms. with porch for l. h. k.; private family; reas. rent. Atl. 3712-W.

FURNISHED or Unfurnished 44

PETWORTH—1 large rm., screened slp. porch; l. h. k. if desired; cont. h. w., unlimited phone; reasonable. AD. 6668.

ROOMS and BOARD 45

CLEVELAND PARK—Nicely furn. rooms; excellent home cooked meals; $32.50 mo. up. Cleve. 7975.

CONN. AVE. NW., 1834—2d-fl. front; large double rm., with priv. bath; newly decorated; inner-spring mattresses; good home surroundings; also single.

EUCLID ST. NW., 1343—Second-floor front, 5 windows; excellent food; continuous hot water; $32.50 and $35 per mo.

FRENCH FAMILY offers excellent room and board reasonable; semiprivate bath; walking distance. POt. 0468.

HITCHCOCK HOUSE—1761 Mass. ave. nw. Beautiful double, single rooms; home-cooked meals; ladies or gentlemen.

HOTEL OLIVER—2125 G st. nw. Breakfast, dinner, $10 week; 1 to room. The Govt. clerks' real home; 2 blocks from Interior Dept. O. L. Harr, Proprietor.

K ST. NW., 1733—Attrac., single-double rooms; board; $32.50-$37.50; pleasant home.

KALORAMA RD. NW., 2013—Large rms.; furn. or unfurn.; delicious meals; refined home; $7.50 weekly.

LARGE living room with sleeping porch adjoining; twin beds; extension telephone; next to bath; cont. h. w.; excellent meals; reas. rates. Lin. 8466.

MASS. AVE. NW., 1515—Attrac. clean, cool rooms, detached house; spacious lawn; excellent meals; reas.

MORRISON ST., 3733—Chevy Chase, D. C. Single and double rms.; twin beds; delicious meals; beautiful location; garage.

O ST. NW., 2001—Corner house, 2d fl.; large double twin-bed rm.; excellent meals; reas.; also single.

QUE ST. NW., 2239—2d or 3d floor; 3 furnished rooms and private bath; private home; desirable Northwest section; suitable for small family or group; meals optional. North 6469.

R. I. AVE. NW., 1712—Clean, cool, single, double rooms; tasty meals; $32.50 to $37.50; also table bd., $5 wk.; transients.

ROSE INN—1309 17th st. nw. Front rms.; double, single; board optional; reas.

SCOTT INN, 1333 K st. nw., adjoining Hamilton Hotel—Water, twin beds, 2 or 3 in room, $30 to $40 monthly; single, $35 up; splendid meals; tourist accom.

THE EVANGELINE RESIDENCE—1330 L st. nw. High-class accommodations; for young women; splendid meals; congenial atmosphere; rates, $8.50 and up per week. National 7870.

W ST. NW., 73—Corner house, large double room; excellent meals; rea. Nor. 3570.

1ST ST. NW., 2119—Large 2d-floor ft. rm.; suitable for 3; good home cooking; $32 month each. North 3984.

16TH NW., 1020—Attrac. rms. for those desiring real home; excellent meals; walking distance; table board accom.

18TH ST. NW., 2116—Large front room; 2 young men; with breakfast and dinner; $30 apiece monthly.

1756 N ST. N.W.
Attrac., large, front, twin bed rm.; semiprivate bath; reasonable rates.

TABLE BOARD 47

CONN. AVE. NW., 1834—Delicious home-cooked meals; bkft. and dinner; reas

APARTMENTS FURNISHED 50

ATTRACTIVE APT. 1312 Irving st. nw. 2 large front rms; everything furnished; complete; $35.

AVAILABLE SEPT. 1, 1735 New Hampshire nw., Apt. 803—Charming 4-room, kitchen and bath apt.; cultured adults; references. De. 0321.

CAPITOL HILL (208 1st st. se.)—2 large, bright rooms, 2d floor. At. 5168.

COL. RD. NW., 1311—Entire 2d flr., attractive, comfortably furn.; 2 rooms, kit., bath.; c. h. w.; refined couple only.

CONN. AVE., 4707—Living rm., bedrm., dinette kitchen, front porch; all large rooms. Emerson 6800.

FRANKLIN NE., 1217 South Brookland)—2, 3-rm. apts., nicely furn. Dec. 1493-W.

FURNISHED apartment, 5 rooms and porch; overlooking city; sou. & east expos. 1870 Wyo. ave. DE. 1880.

HARVARD ST. NW., 1225—1 rm., kitchen and bath, a. m. i., $25 mo.

HARVARD ST. NW., 1364—Basement apt., 2 rooms, private bath, c. h. w.; private entrance; nice and cool; $25 month.

I WILL sublet my furnished apartment or a portion of it at the beautiful Shoreham. Box 97, Washington Post.

K ST. NW., 1115—One room; newly decorated; gas, elec.; linens, dishes, silver; sink; $16.50.

KALORAMA RD.—Second floor in large house; breakfast and dinner served in cool basement, decorated as Mexican courtyard. Adams 0202.

KENYON ST. NW., 1333—1, 2, 3 rms.; $25, $30, $35; also 1 rm.; l. h. k., $15, $20, $25.

M ST. NW., 50—Living rm., bedrm., kit., private bath; completely furn.; $47.50; gas, elec., telephone included.

MASS. AVE. NW., 1447—Front apt., two rms., c. h. w.; $10 wk. for 2 adults.

MT. PLEASANT ST. NW., 3221—$50; 3 rooms, kit., bath, reception hall; all conveniences.

NEAR 20TH and F sts.—1 very large room, kitchenette and bath, with open fireplace; well furnished; until Oct. 1; $30 per month. HERMAN E. GASCH, 923 15th st. nw. NA. 3239.

NEWTON ST. NW., 1436—1, 2, 3 rms., $25, $30, $35; 1 rm., l.h.k., $15, $20, $25.

ONE ROOM, kitchen and bath. Call Col. 7230.

RAVENEL, 1610 16th nw.—1 or 2 rms., kit., b., din. alcove, center hall, $42.50 to $75; elec. refrig.; res. mgr. DE. 2780.

THE INZER (1736 18th st. nw.)—2 rooms, kitchen, bath, with shower; refrigeration on house current; nicely furnished; $50 up. Apply Apt. 105.

THE NORTHUMBERLAND—Six-room apt.; 3 exposures; beautifully furnished; newly decorated. Adams 4256.

WYOMING AVE., 1870—5 rooms and porch; overlooking city; south and east exposure. Phone Decatur 1880.

1ST ST. NE., 223—Four nice, light rooms; sink; 3d floor; children welcome; $9 weekly.

5TH ST. NE., 1207—2-room housekeeping apt.; adj. bath; $6.50; adults only; gas, elec.; laundry privilege.

12TH ST. SE., 338—Near Lincoln Park. Large, front rm. and kitchen, semipriv. bath; nicely furnished. $20 month.

13TH ST. NW., 3114—Choice 2-rm. apts.; electric refrigeration; private bath; elec., heat and gas; available garage.

1402 15th—DOWNTOWN.
Attractive bed-liv. room, kit., bath; airy, bright, clean; 1-2 persons; low rentals.

APARTMENTS
HOUSES, L. H. K. ROOMS AND ROOMS FURNISHED OR UNFURNISHED. All sections. WE LOCATE YOU QUICKLY. Phone National 5578 for car and guide. NO CHARGE. OPEN EVENINGS. GIBSON RENTAL BUREAU, INC., 816 15TH ST. NW.

FRANKLIN PARK HOTEL
1332 Eye St. N.W.
Furnished room, $5.00 week up. Maid service. District 8492.

Free Rental Agency
Car and guide free; furn. and unfurn. apts. and houses. 1331 G st. nw.; Na. 0339. Night and holiday phone Ge. 4896.

WE LOCATE YOU FREE
Furnished or unfurnished apartments and houses; all sections. NATIONAL RENTAL SERVICE, 1427 Eye St. N.W. District 6768.

Francis Scott Key, Apt. Hotel
20th and F sts. nw. 1 room, kit., bath; completely furn.; linens, silver, Frigidaire; day, week, month National 5425.

A CAR AND GUIDE FREE
Furn. or unfurn. apts., houses, rooms; all sections; lowest rentals. Save time Phone Columbia 4277, or Adams 3451.
District Rental Bureau
ROOM 102, 1445 PARK ROAD NW.

FURNISHED or Unfurnished 51

MORRISON ST. NW., 3412—1 rm., kit., bath; beautifully furn.; $30, $40; necessities incl.; also 3 rms., kit., bath; reasonably priced; adults.

MONROE ST. NW., 1008—Entire 1st or 2d fl.; 3 rms., kit., semiprivate bath; $35 month to refined adults.

FURNISHED or Unfurnished 51

(Continued.)

CALVERT ST. NW., 1932—2 rooms, porch; l. h. k; semipriv. bath, $8 wk., furn.

NEAR Dupont Circle; 2 large rooms, kitchen and shower bath; open fireplace; walking distance. Sterling 9538.

WISCONSIN AVE. NW., 4801—3 and 4 rooms; private baths; heat, light, gas.

2 RM., KIT. APT., $37.50
EXCLUSIVE LOCATION
CONN. AVE. AT TAFT BRIDGE.
Also 4 rms., $50; 5 rms., $70. Best location; new fireproof bldg.; phone and elev. service; Frigidaire; all improvements. Furnished, $10 extra. POtomac 5083.

THE BOND APTS.
1230 New Hampshire Ave.
New Fireproof Building.
1 room and bath, $27.50; furnished, $33.50. 1 room, kitchen-dinette and bath, $37.00; furnished, $45.00. 2 rooms, kitchen and bath, unfurnished, $50.00. Free electric refrigeration. 24-hour elevator service. See resident manager or phone District 4790.

MEETING THE DEMAND
LOW RENT N.W. APTS.
1 rm., $30; 3 rms., $40; 4 rms., $60. Splendid bldg.; handy to stores, cars, schools; large outside rms., tile bath, parquet floors. Electric refrigeration. Can be furnished $10 extra. Phone ADams 5193.

Rents Greatly Reduced
THE NEW HAVEN
236 Mass. Ave. N.E.
Near Union Station
New Fireproof Bldg.
1 room, dressing room and bath, $27.50; furnished, $32.50.
1 room, dressing room, kit.-dinette and bath, $37.50; furn., $45.00.
Free Elec. Refrigeration.
24-hour Elevator Service.
See Resident Manager.
THE ALTON, 1445 PARK RD.
Near 14th and Park Rd.
New Fireproof Bldg.
3 big rooms, large hall, big dressing room and bath, $65.00 unfurn.; furnished, $75.00.
Free Elec. Refrigeration.
24-hour Elevator Service.
Resident Manager.
WM. C. BOND
1445 Park Rd. N.W. ADams 3451

APARTMENTS—Unfurnished 52

ALEXANDRIA, VA.—6 rooms, kitchen and priv. bath; entire 2d floor of old colonial home; screened throughout; porches; reas. Apply 428 N. Washington st.

C ST. SE., 333—2 rms.; large back porch; semiprivate bath; gas range; running water; elec.; all for $25.

CHAPIN ST. NW., 1419—The Denver. 1 to 3 rms., recep. hall, kit and bath; refrig., gas, elec incl.; $30 and up; elevator. Resident Manager.

CLIFTON NW., 1428—Large 2d-fl. apt.; 6 rms., priv. bath; newly dec.; heat, janitor service; $47.50; garage. Col. 6708.

E. CAPITOL ST., 413—1st floor; 1 room, kitchen and private bath; heat furnished; large yard; $20.

F ST. NE., 620—6 rooms and bath; all conveniences; with heat, furnished, $35. Atlantic 3708-W.

GET OUR for-rent list of apartments and modern homes; reasonably priced. John F. Donohoe & Sons. 314 Pa. ave. se.

GIRARD ST. NW., 1445—2 rms., kitchen, priv. bath; garage space; gas, elec., phone included. Col. 7349.

HARVARD ST. NW., 1318—First floor; 5 rooms and bath; large porch; yard, cellar; G. E. controlled heat, inst. h. w.; fine condition; $52.50.

IDALIA, 512 2d st. nw.—2 rms., kit., bath; cont. h. w., gas, heat, elec., $30

IRVING ST. NW., 527—2 or 3 bright rms., kit. and bath; gas, heat, elec. incl.; reasonable. Col. 5593-J.

LANIER PL. NW., 1705, Apts. 104 and 307—2 rooms, kitchen, dinette and bath, electric refrigeration; $40 and $50; adults. Call Col. 3091.

MASS. AVE. SE., 1424—3 rms., large kit., priv. bath; oil heat, gas, light; cont. h. w.; refrig.; $50; permanent; adults.

PARKSIDE APTS.—1112 25th st. nw. 6 rms., reception hall, porch; Electrolux refrigerator; janitor service; reasonable. Call NO. 7459.

TAKOMA (24 Carroll ave.)—Desirable, 5-rm. apt.; a. m. i.; porches, dandy closets; at car line, stores, banks; only $50.

THE KENESAW—16th and Irving sts. nw. 1 rm. and bath, $35.50. Resident Manager. Columbia 712.

THE VELDA—1216 10th st. nw. 1 and 2 rooms, kitchen and bath; Frigidaire free; $30 and $45; 24-hour elevator. Resident manager, Apt. 201.

THE HAMPTON (1740 18th st. nw.)—3 rooms, kitchen and bath; G. E.; long reception hall, $40 up. Apply 1736 18th st. nw., Apt. 105.

2 AND 3 ROOM APTS.; newly decorated; fine location; Frigd.; a. m. i.; cool and clean; very reasonable. Call CL. 6342.

634 N. CAROLINA AVE. SE.—Three bright, clean rooms, private bath; large closets; nice sink, range; cont. h. w.; gas, elec., heat incl.; $40.

13TH ST. NW., 3210—3 rms., kit., private bath and porch; elec. refrigeration, gas and elec. incl.; reasonable; adults.

14TH ST. NE., 3022—3 rms., kit., bath, porch; gas, heat, elec. incl.; hdwd fls.; screened; weather stripped; $37.50.

1402 QUINCY NW.—2 rms., kit., priv. bath, porch; elec., gas furnished.

15TH ST. NE., 604—2 large rooms, kitchen and bath; gas, elec., h.-w. h. included; $25.50.

22D ST. NW., 624—5 rms. and bath; entire 2d floor; newly remodeled; frigd.; $42.50. Get key at store, 626 22d st. nw.

Select Apartments in All Locations.
CAPRITZ.
14th and K Sts. N.W. Dist. 9080.

CONSULT us about Apartments.
BOSS & PHELPS.
1417 K St. N.W. Nat. 9300

COOL APTS.—Elec. Refrigeration Free
A. S. GARDINER.
932 Investment Bldg Natl. 0334

THE WEST VIEW, 2123 I st. nw.—One room and bath, $30; 1 room, kitchen and bath, $38.50; 2 rooms, kitchen and bath, $52.25; Frigidaire on house current; 24-hour elevator and switchboard service; resident manager.
GOSS REALTY CO.
1405 I st. nw. NAtl. 1353.

$45 3 rms. and bath, Frigidaire. 2147 K st. nw.
$27 to $32.00 812 19th st. nw., one room, kit. and bath and 2 rooms, kit. and bath.
$32.50 2413 Penna. av. nw., 3 rms. bath.
James Morris Woodward, Realtor
723 20th st. nw.

APARTMENTS—Unfurnished 52

(Continued.)

RENT REDUCED TO $32.
950 Longfellow st. nw.—Front apt.; 2 outside rooms, kitchen and bath.
LEE D. LATIMER CO.
728 Investment Bldg. Nat. 4146.

WE WILL HAVE AVAILABLE
Several choice apts. in The Highlands. The Highlands has always been a high-class building, with full service to tenants and with one of the best dining rooms in Washington. Rentals have been reduced. Apts. of 2 rooms and bath, nonhousekeeping, to 5 rooms and bath housekeeping, furnished and unfurnished. Full hotel service if desired. A delightful home for you and your family. Facilities for entertainment. Roof garden.
LINKINS CO., Rental Agents.

1483 NEWTON ST. N.W.
1 room and bath, bachelor.........$23.50
4 rooms, bath, Gen. Elec. Refrig....$45.00
4 rooms, bath, Gen. Elec. Refrig....$52.50
3153 MT. PLEASANT ST. N.W.
4 rooms, kitchen, bath, Gen. Elec...$55.00
628 NORTH CAROLINA AVE. S.E.
4 rooms, kitchenette and bath.....$47.50
GEORGE F. HANE.
1422 F St. N.W. Nat'l 3964.

THE WENDALL
1858 California St. N.W.
Large, roomy apartments, 2 rooms, kitchen, rec. hall, bath and porch, $40 and $42.50. 4 rooms, kitchen, rec. hall and bath, $57.50 to $60. Free electric refrigeration. High elevation, convenient to cars and bus line.
THE MINTWOOD
1843 Mintwood Place N.W.
Near 18th and Col. Rd. car line. 1 and 4 rooms, rec. hall and bath, $26.00 to $52.50. Free electric refrigeration.
WALTER A. BROWN.
1400 H St. N.W. NAt. 1652.

WHY HUNT?
APARTMENT RENTAL BUREAU
Has apts. every location, size and price. Free Car Service.
918 18th St. N.W. NA. 0470.

ON CAPITOL HILL
THE DAVMAR, 18 9th St. NE.
1 room, kitchen and bath..........$35.00
2 rooms, kitchen, bath......$42.50-$52.50
Frigidaire. See Res. Mgr.

YOU WILL ENJOY
THE ROOF GARDENS
at the
Highlands and Westmoreland
Conn. Ave. and California St. N.W.
Wonderful view of the Potomac and Virginia Hills. Reasonable rentals. Every service. Resident Manager.
LINKINS CO.

BEST VALUE IN TOWN
Modern Apts.—Low Rent
1 rm., kit., $30; 2 rms., kit., $45 up. Beautiful bldg.; 24-hr. elevator, switchboard service; all large rooms; spacious closets and bath; refrigeration on house current. Can be had furn. $10 extra. TOURAINE, 1630 R st. nw. PO. 1900.

THE LEGATION
Conn. Ave. and Legation St.
Located in Beautiful Chevy Chase.
A few apartments available containing dinettes, foyers, porches, separate shower bath, electric refrigeration on house current, large laundry room and electric washing and drying machine without charge; garage. Resident Manager, Emerson 5955.

INSPECT TODAY
THE RICHELIEU
1750 HARVARD ST. N.W.
Overlooking Rock Creek Park. All outside rooms. Two and three rooms, kitchen and bath, $55. Electric refrigeration on house current. Elevator. Manager on premises.
LINKINS CO., 1733 DE SALES ST. N.W.

RENTS REDUCED AGAIN.
$35.00—2225 N ST. N.W.
Two good-sized rooms, kitchen, bath, 2 closets, hall, electric refrigerator; newly decorated; adjoins Rock Creek Park in the rear. Resident manager, Apt. 101, or telephone DIstrict 8141.
HENRY J. ROBB, INC.
1024 Vermont Ave. DI. 8141.

THE ALBEMARLE
1 room, kitchen and bath, $32.50.
2 rooms, kitchen and bath, $40-$42.50.
3 rooms, kitchen, alcove and bath, $65-$67.50.
4 rooms, kitchen, alcove and bath, $70.
5 rooms, kitchen, alcove and bath, $80.
Large, cool, outside rooms; electric refrigeration on house current; elevator and janitor service. May we call and show these apartments?
Day phone, West 2044.
Night and Sundays, Cleveland 7971.

$27.50 CAVANAUGH COURT, 1526 17th St. N.W. 1 room and bath.
H. G. SMITHY CO.
1418 Eye St. N.W. Nat. 5904.

$30.00 PELHAM COURTS, 2115 P St. N.W. One large room, kitchen and bath. Frigidaire on house current. Elevator, switchboard.
H. G. SMITHY CO.
1418 Eye St. N.W. Nat. 5904.

$30.00 CAVANAUGH COURT, 1526 17th St. N.W. 1 room, kitchen, bath and foyer.
H. G. SMITHY CO.
1418 Eye St. N.W. Nat. 5904.

$30.00 1810 CALIFORNIA ST. N.W. 1 room, kitchen and bath; frigid. on house current. Res. mgr.

$30.00 PELHAM COURTS, 2115 P St. N.W. 1 room and bath.
H. G. SMITHY CO.
1418 Eye St. N.W. Nat. 5904.

$32.50 1311 11TH ST. NW. Three rooms and private bath. Electricity furnished.
GEORGE F. HANE.
1422 "F" st. nw NAtional 3964.

$32.50 1471 IRVING ST. N.W. 1 room, kitchen, bath and porch. Electric refrigeration. Resident Mgr.
H. G. SMITHY CO.
1418 Eye St. N.W. Nat. 5904.

$32.50 THE PARK LANE, Pa. Ave. at 21st St. A smart downtown apartment. Bachelor apt. of 1 room, dressing closet, Murphy bed and bath. Frigidaire on house current. 24-hour elevator, switchboard and bellboy service. Resident manager.

$32.50 THE DUPONT CIRCLE at Conn Ave. and Dupont Circle. Beautiful new, modern fireproof building with every convenience and comfort. Four exposures, delightfully cool. 1 room and full tiled bath, tub and shower; circulating ice water. Hotel accommodations if desired. Personalized service. Decatur 6201.

$32.50 3 large rooms, kitchen and bath; good condition. The Penhurst, 48 H St. N.E.
HENRY J. ROBB, INC.
1024 Vermont Avenue. Dist. 8141.

APARTMENTS—Unfurnished 52

(Continued.)

$33.50 1320 FAIRMONT ST. N.W. 1 room, kitchen and bath. Elec. refrigeration. Res. Mgr.
H. G. SMITHY CO.
1418 Eye St. N.W. Nat. 5904.

$34.00 1518 ISHERWOOD ST. NE., Apt. No. 3. 2 rooms, kitchen, bath and porch; gas heating system.
EDWARD M. WILLIS.
Tower Bldg. Natl. 7479.

$35.00 THE BARCLAY, 2100 Eye St. N.W. 1 room, kitchen and bath. Frigidaire on house current. Elevator. Resident Manager.
H. G. SMITHY CO.
1418 Eye St. N.W. Nat. 5904.

$35.00 3250 W PLACE N.W., just off Wisc. Ave., below Mt. Alto Hospital. 2 rooms, kitchen and bath. Refrigeration.
J. C. WEEDON CO.
1727 K St. N.W. Met. 3011.

$35.00 THE PARKADE, 1457 Park Road N.W. 1 room, kitchen and bath. Frigidaire on house current. Elevator. Resident Manager.
H. G. SMITHY CO.
1418 Eye St. N.W. Nat. 5904.

$35.00 Living room with Pullman bachelor kitchen and free Frigidaire. Bed in closet. Tiled bath with shower. Tastefully decorated and very fresh and clean.
THE NEW AMSTERDAM
2701 14th St. N.W.

$37.50 TO $105. KEW GARDENS, 2700 Que st nw. 1 room, kitchen and bath, electricity and gas free, $37.50. Six rooms, kitchen and bath, $105. Refrigeration on house current. Resident manager.
RANDALL H. HAGNER & CO.
1321 Conn. Ave. Decatur 3600.

$37.50 THE LINDBERGH, 200 Mass. Ave. N.W. Modern apartments, convenient to Government buildings. 1 room, reception hall, dining alcove, kitchen and bath. 24-hour elevator and switchboard service. Resident manager.
H. G. SMITHY CO.
1418 Eye St. N.W. Nat. 5904.

$38.00 5509 9TH ST. N.W. 2 rooms, kitchen and bath. Frigidaire on house current. Res. Mgr.
H. G. SMITHY CO.
1418 Eye St. N.W. Nat. 5904.

$39.50 115 17TH ST. S.E. also 119—2 squares south of Eastern High School. 3 large rooms, kitchen and bath, large back porch and yard. Newly decorated. Only $39.50. Call Mr. Clark, NAtional 3007. Keys first floor 117.

$40.00 and up. 1413 GIRARD ST. NW. Two rooms, reception hall, kitchen, bath; electric refrigeration on house current. Rent to begin Sept. 1 on apts. rented now.
LEE D. LATIMER CO.
728 Investment Bldg. Nat. 4146.

$40.00 6645 GEORGIA AVE., close to Walter Reed Hospital. 2 rooms, kitchen and bath. Frigidaire on house current. Resident manager.
H. G. SMITHY CO.
1418 Eye St. N.W. Nat. 5904.

$42.50 TO $55. 2535 13TH ST. N.W. 2 rooms, kitchen and bath. Frigidaire on house current. Resident Manager.
H. G. SMITHY CO.
1418 Eye St. N.W. Nat. 5904.

$42.50 THE SUSQUEHANNA, 1430 W St. N.W.—Modern building, under owner management, adjacent to Meridian Park, close to schools, churches and shops, between car and bus lines. 4 rooms, kitchen and bath; in excellent condition.
C. A. SNOW CO.
710 8th St. N.W. Nat. 1921.

$45.00 THE CLEVELAND PARK, 3616 Conn. Ave. 2 rooms, kitchen and bath. Frigidaire on house current. Resident Mgr.
H. G. SMITHY CO.
1418 Eye St. N.W. Nat. 5904.

$45.00 UP. 2145 California St. N.W. 2 and 3 room apartments. Foyer, kitchen, dinette; communicating tiled bath. Built-in garage. Frigidaire on house. Some apts. with glassed-in and screened sleeping porches. Delightful accommodations in lovely residential neighborhood just off Conn. ave. Resident manager. North 1650.
REAL ESTATE MTGE. & GUAR. CORP.
1610 K St. N.W. Nat. 1403.

$42.50 THE LEHIGH, 2605 Adams Mill Rd. 2 rooms, kitchen, bath and porch. Electric refrigeration. Just off 18th and Columbia road.
NAT'L MORTGAGE & INV. CORP.
1004 Vermont Ave. Na. 5833.

$42.50 1809 BELMONT ROAD. 2 rooms, kitchen and bath; newly decorated throughout; electrical refrigeration; one block from 18th and Columbia Rd.; convenient to car lines, stores and churches.
NAT'L MORTGAGE & INV. CORP.
1004 Vermont Ave. Nat. 5833.

$45.50 DAHLGREEN COURTS, 2504 10th 10th St. N.E. 2 rooms, kitchen, dining alcove and bath. Frigidaire on house current. Apts. lighted for inspection. Apply RESIDENT MANAGER.

$45.00 THE WESTMORELAND, 2122 California St. N.W. 2 rooms and bath, nonhousekeeping; every service and convenience; excellent dining room. Rent lowered to $45 per month, including electricity. A refined class of tenancies. Reference required. Roof garden. Resident manager.
LINKINS CO.
1733 De Sales St. N.W. Dist. 3522.

$47.50 THE FRONTENAC, 4550 Conn. Ave. New building. Carpeted halls. Secretarial switchboard. Screened porches. Frigidaire on house current. 1 room, kitchen, bath and dinette. Res. Mgr.
H. G. SMITHY CO.
1418 Eye St. N.W. Nat. 5904.

$47.50 THE WIMBLEDON, 21 6th St. N.E. 4 rooms, kitchen and bath. Electric refrigeration. Res. Mgr.
H. G. SMITHY CO.
1418 Eye St. N.W. Nat. 5904.

$48.00 TO $50. 2109 F ST. N.W. 2 rooms, dining alcove, kitchen and bath; in-a-door bed; refrigeration included. Resident Manager.
SHANNON & LUCHS CO.
1505 H St. N.W. Nat. 2345.

$48.50 and $50. 517 PEABODY ST. N.W. 3 rooms, kitchen, dinette and bath. Porches. Electric refrigeration. Resident manager.
WM. H. SAUNDERS CO., INC.
1519 K St. N.W. Dist.1015.

$49.50 2520 10TH ST. N.E. 2 rooms, kitchen, dining alcove and bath, front apartment; Frigidaire on house current. Apts. lighted for inspection. Apply RESIDENT MANAGER.

$50.00 COBLENTZ APT., N. Cap. and Fla. ave. 5 front rms., reception hall, bath, porch; facing Truxton Circle; new modern. DE. 6305.

APARTMENTS—Unfurnished 52

(Continued.)

$50.00 1619 30TH ST. N.W. 3 rooms, kitchen and bath. Electric refrigeration. Resident Manager.
H. G. SMITHY CO.
1418 Eye St. N.W. Nat. 5904.

$50.00 2926 PORTER ST. N.W. 2 rooms, kitchen, bath and porch. Electrical refrigeration. Res. Mgr.
H. G. SMITHY CO.
1418 Eye St. N.W. Nat. 5904.

$52.50 THE QUINCY, 811 Quincy St. N.W. 2 large rooms, kitchen and bath. Free gas, electricity and refrigeration. Convenient location.
L. E. BREUNINGER & SONS, INC.
211 Investment Bldg. Nat. 2040.

$52.50 DAHLGREEN COURTS, 2504 10th St. N.E. Front apartment, 2 rooms, kitchen, dining alcove, bath and screened-in porch. Frigidaire on house current. Apts. lighted for inspection. Apply RESIDENT MANAGER.

$55.00 THE FARADAY, 1460 Irving St. N.W. Newly decorated, 2 rooms, kitchen and bath. Frigidaire. Elevator. Resident Manager.
H. G. SMITHY CO.
1418 Eye St. N.W. Nat. 5904.

$55.00 TO $60 900 19TH ST. NW., northwest corner Eye st.; 2 rms., kitchen and bath; refrigeration included; 2 elevators; telephone switchboard. Resident manager.
SHANNON & LUCHS CO.
1505 H St. N.W. Nat. 2345.

$55.00 801 BUTTERNUT ST. N.W., near Walter Reed Hospital. REDUCED RENTALS. Exceptionally desirable apartments, consisting of large living room, 2 bedrooms, dinette, kitchenette and sleeping porch. Electric refrigeration on house current.
WM. H. SAUNDERS CO., INC.
1519 K St. N.W. Dist.1015.

$55.00 THE PARK LANE, Pa. Ave. at 21st St. A smart, downtown apartment. Two rooms, kitchen, dinette and bath. Frigidaire on house current. 24-hour elevator, switchboard and bellboy service. Resident manager.

$60.00 THE MONTEREY, Conn. Ave. and Porter St. 3 rooms, kitchen, bath and large porch. Frigidaire on house current. Elevator. Resident Manager.
H. G. SMITHY CO.
1418 Eye St. N.W. Nat. 5904.

$60.00 TO $65.00. 1820 MASS. AVE. N.W., near Dupont Circle. Apts. of 2 rooms, kitchen and bath with electric refrigeration, $60.00 to $65.00.
WASHINGTON LOAN & TRUST CO.
Real Estate Dept Nat. 3440.

$72.50 TO $100. SOUTH CATHEDRAL MANSIONS, corner of Cathedral Ave. and Conn. Ave. We have several unusually desirable apartments available in this ideally situated building. You will find here exceptionally bright apartments with very large rooms and spacious closets. A most convenient location. 3 rooms, kitchen and bath and 4 rooms, kitchen and 2 baths. Electric refrigeration, switchboard, elevator.
H. G. SMITHY CO.
1418 Eye St. N.W. Nat. 5904.

$72.50 THE WESTMORELAND, 2122 California St. N.W. 3 rooms, kitchen and bath; rental cut to $72.50, including electricity; 24-hour switchboard and every service and convenience. Very reasonable, considering location and character of building. Roof garden. Resident manager.
LINKINS CO.
1733 De Sales St. N.W. Dist. 3522.

$75.00 THE NETHERLANDS, 1860 Columbia Road. Quiet, refined building; 5 large, bright rooms, hall and bath.
H. G. SMITHY CO.
1418 Eye St. N.W. Nat. 5904.

$75.00 2151 CALIFORNIA ST. N.W.
FREE GAS
FREE ELECTRICITY
FREE REFRIGERATION
ELEVATOR SERVICE
2 bedrooms, reception hall, living room, bath, kitchen and pantry. Resident manager.
WM. H. SAUNDERS CO., INC.
1519 K St. N.W. Dist.1015.

$80.00 TO $125. PARK TOWER, 2440 16th St. N.W. 5 rooms (2 bedrooms), bath and porch; refrigeration included; 3 elevators, switchboard, garage. Res. Mgr.
SHANNON & LUCHS CO.
1505 H st. N.W. Nat. 2345.

$82.50 ALBAN TOWERS, 3700 Massachusetts Ave., corner Wisconsin Ave. Foyer, large living room, kitchenette and dining alcove; large porch, two bedrooms and bath. An abundance of closet space. All electricity and gas consumed included in rent. Highest altitude in Washington. Ask to see Apartment No. 419.
RANDALL H. HAGNER & CO.
1321 Conn. Ave. DEcatur 3600.

VALUES UNEXCELLED

PRESIDENTIAL
1026 16th St. N.W.
Furnished and Unfurnished, $50 and Up.
Here is an ideal home on beautiful 16th street, smartly located to give you quick access to your office, a few minutes from everywhere, near shops and theaters. 1 room, kitchen and bath, to 5 rooms, kitchen, reception hall and two baths. Phone National 9760.

MARCHETA
1121 New Hampshire Ave. N.W.
Furnished and Unfurnished, $35 to $50.
The location is quiet, distinguished, convenient. The atmosphere comfortable, the rents are not high. A visit will convince you completely. One room, kitchen and bath to two rooms, kitchen, dining alcove and bath, with Murphy beds. Phone West 0780.

FLAGLER
22d and H Streets N.W.
$37.50 to $55.00.
Here you will find smart homes in a delightfully convenient neighborhood. If you must give your attention to your budget, come to the Flagler, where you can reduce your expense and not lower your standards. One room and bath to two rooms, kitchen and bath. Free Frigidaire. Phone West 0692.

THE MUNSEY TRUST CO.
REAL ESTATE DEPARTMENT
NATIONAL 6060

APARTMENTS—Unfurnished 52

(Continued.)

$40 APT., 3 LARGE ROOMS
16th St. Embassy Section!
ALSO 4 RM., $50; 5 RM., $65.
All large, outside rooms, two exposures; modern; tile bath; parquet floors; Frigidaire. 3033 16th st. nw., near Col. rd.

The Riverside
2145 C St. N.W.
$35.00 up
Downtown, yet out of the "heavy traffic" district. Convenient to all Government departments. Unobstructed view to beautiful Lincoln Memorial, Potomac River Boulevard and park system. Electrolux refrigeration. Switchboard. 24-hour elevator service.
1 Room, Kitchen and Bath
Larger Units Priced Accordingly.
Manager on Premises.

FAIRFAX
APARTMENTS
1200 East Capitol St.
Opposite beautiful Lincoln Park. Fine homelike environment, near movies, plenty of neighborhood stores, within easy access to center of city via street cars or bus line.
4 rooms, kitchen and bath $42.50
WEAVER BROS INC. REALTORS
Washington Bldg. Dist. 9486

SEDGWICK GARDENS
CONNECTICUT Ave.'s newest apartment . . . at Sedgwick St. Beautiful gardens.
$52.50 ONE room, kitchen and full tiled baths with showers.
REFRIGERATION on house current.
Resident Manager SECRETARIAL Service. Garage.
WEAVER BROS INC. REALTORS
Washington Bldg. Dist. 9486

COLORED—REASONABLE.
Fine 1-room-and-kitchenette apts., unfurn. Bath, heat, light included at all places.
1714 Corcoran st. nw.—1 rm., or 2 rms. and kitchenette, $19.75, $21.50 or $40 mo.
1509 R st. nw.—1 room, kitchenette, $19.00 and $22.00 month.
1402 S st. nw.—1 rm., kitchen, $16 mo.
1416 Q st. nw.—1 and 2 rms., and kit., $13.00, $15.00, $16.00 and $21.00 month.
1413 S st. nw.—1 rm., kit., $19 and $20 month.
No. 1, Logan Circle—1 and 2 rms. and kit., $15, $17, $19, $20 and $22 month.
1514 P st. nw.—1 and 2 rms., and kit., $18, $25.
1324 S st. nw.—2 rooms, kitchenette, $21.50.
1325 S st. nw.—2 rooms and kit., $20.
1334 Q st. nw.—1 rm. and kit., $18, $19 and $21 month.
1502 P st. nw.—1 room, kit., $19 month.
All Open.
S. R. DAVIS.
1514 P st. nw. NOrth 8121.

COLORED—Capitol Mansions, 637 3d st. ne., 1 rm., kit., dining alcove, bath, $32.50; 2 rms., kit., dinette, bath, $37.50; both front apts.

COLORED—1442 Corcoran st. nw. 3 rms., kit. and bath; $37.50. 1408 10th st. nw. —1 rm., kit. and bath; $25.50. Decatur 5694.

COLORED—2121 4th st. nw. 2d floor; 2 rms., kitchen and bath; reduced to $25.
LEE D. LATIMER CO.
728 Investment Bldg. Nat. 4146.

COLORED.
THE ROCHELLE, 1603 You st. nw.
1 rm., kitchen and bath; $27.50; 2 rms., kitchen and bath, $42.50.
A. M. COOPER, 820 11TH ST. NW.

COLORED.
1621 12TH ST. N.W.
Desirable, 3 and 4 room and bath apts.; electricity; good condition. See janitor.
1336 CORCORAN ST. N.W.
4 rooms and bath, porch, open.....$45.00
909 R ST. N.W.
4 rooms and bath, elec. and heat...$45.00
1450 PEA ST. N.W.
5 rooms and bath, Arcola heat....$42.50
GEORGE F. HANE.
1422 F St. N.W. Nat'l 3964.

FLATS for RENT 53

$35.50 Attractive flats for colored tenants; 4 rooms and bath. 1611 Corcoran st. nw.
James Morris Woodward, Realtor
723 20th st. nw.

Winnie Winkle, the Breadwinner — Jack of All Trades

BUSINESS PROPERTY—Rent 54

WELL located store at 1921 Penna. ave. nw. Owner will make reasonable decoration or improvements and lease at attractive figure to reliable tenant. James Morris Woodward, realtor. 723 20th street nw.

OFFICES—STUDIOS for Rent 55

CHANDLER BLDG.
1427 EYE ST., in the heart of the Financial District, featuring small offices with secretarial telephone service to handle calls in your absence. Also 2d-floor open space. Low rentals.
SHANNON & LUCHS CO.
1505 H st. nw. Nat. 2345.

HOUSES—Rent—Unfurnished 58

BUNGALOWS—NEARBY VA. AND MD. MODERN, 5 ROOMS AND BATH, TO 6 ROOMS AND BATH, $35 TO $50. L. D. MEASELL, CLEV 4733.

BRICK SEMIDETACHED, practically new; 6 rooms and bath; built-in garage; front and back porch; a. m. i.; near school; cor. 8th and Madison st.; 5629 8th st. (keys at 5629 8th st.); $60 mo. Nat. 2342.

CHEVY CHASE—MODERN HOMES—6 ROOMS, 1 BATH, TO 11 ROOMS, 3 BATHS; EXCELLENT CONDITION; REDUCED RENTAL. FOR INSPECTION, CALL CLEVELAND 4733. L. D. MEASELL.

CHEVY CHASE, MD., 17 W. Irving st.—Charming 8-room and bath cottage on corner; beautiful condition; large garden with trees; garage; $85 per mo. Herman E. Gasch, 923 15th st. nw. NA. 3239.

DESIRABLE detached house, 8 rms., Northwest, near park, city proper; near bus line; large yard, trees, &c.; 4 bedrms., 2 baths, maid's room; elec. refrig.; latest automatic heating plant; 2 porches; large closets; available Sept. 1. For particulars call Adams 0606.

FALLS CHURCH—7-r brick, bath, porch lawn, garden, 2-story laundry, garage; h.-w. h., electric and coal range, Frigidaire, drilled well water, new electric pump. Box 92, Washington Post.

GET OUR for-rent list of modern homes and apartments; reasonably priced. John F. Donohoe & Sons, 314 Pa. ave. se.

HOUSE of unusual charm and comfort; 4 bed and 4 bath rooms, large living room; garden; perfect location; $150 monthly. North 3311.

HOUSES and apartments for rent in all sections of the city; free auto service. Call Mr. Herbert, Sterling 9323.

T ST. NW., 78—8 rms., bath, reception hall; h. w. h., gas, elec.; double garage; alley house, 2 blocks from Langley Jr. High and Tech; available Sept. 1; $60. Call Shep. 1900.

6-ROOM house; h.-w. h.; latrobe; elec.; garage; acreage; Southern ave., bet. 61st and 62d sts. ne.; $22.50. Pot. 4850-W.

946 14TH ST. SE.—Six rms., bath, elec., h.-w. h., new glassed inclosed porch, gar.; newly pap and painted; $45. Po. 3999-W for key.

1342 GALLATIN ST. NW. Large detached home, 2nd from 14th St., excellent condition; 2-car garage; large lot.

$85—NEAR 16TH & SHERIDAN ST. NW. 6 rooms, 2 baths, 3 large porches; garage. Lewey, Inc., 1003 K st. nw. DI. 3625.

VACANT ON SEPT. 1.
Mr. Robinson, 5414 9th St. N.W.

MODERN HOUSES—6 rooms and bath, $40.00 and up per month. Call BRODIE & COLBERT, INC., Nat. 8875.

EDGEMOOR, MD.
Beautiful, detached corner brick home; large yard; 4 bedrooms and 2 baths; maid's room and bath; h. w. h.; open fireplace in living room; garage; new-house condition; rent very reasonable.
W. C. & A. N. MILLER. DIST. 4464.

CHOICE HOME LISTINGS.
1320 15th st. nw.—9 r., 2 b., por..$100.00
3706 S st.—6 r., b., elec. refrigeration, garage; splendid condition.. 60.00
627 Longfellow—6 r., b., lge. porches $55.00
627 Upshur st.—6 r., b., elec. refrig. $55.00
101 Flower ave., Takoma Park—6 r., b., 2 porches, large lot.......$40.00
HARRY B. PITTS.
1343 H St. N.W. ME. 4300.

$65 Semidetached home with garage; 8 rooms, kitchen and bath. 2949 Tilden st. nw.
$37.50 Convenient location; 2108 K st. nw.; 6 rooms and bath; hot-water heat. elec.
James Morris Woodward, Realtor
723 20 st. nw.

GET MY BIG RENT LIST.
Harry B. Pitts.
1343 H st. nw. Met. 4300.

$55.00—524 Somerset Place N.W.
$52.50—530 Tuckerman St. N.W.
Six rooms and bath, built-in garage; near car lines, stores and two new schools.
HENRY J. ROBB, INC.
1024 Vermont Avenue. District 8141.

Headquarters for
Chevy Chase Homes
Let us show you the best houses for rent in Chevy Chase and northwest suburbs.
EDW. H. JONES & CO., Inc.,
5520 Conn. Ave. Cleve. 2300.

CHEVY CHASE, D. C.
5332 BELT ROAD.
7 large, airy rooms, huge attic; large yard; garage; good order; reduced to $55.
1215 12TH ST. NW.
Two-story-and-basement brick; 7 rooms and bath; bay window; large yard; $60.
3286 N ST. NW.
6 rooms, bath; $45; available Sept. 1.
710 QUINCY ST. NW.
Semidetached brick; 6 rooms and bath; garage; $45.
LEE D. LATIMER CO.
728 INVESTMENT BLDG. NAT. 4146.

HOUSES—Rent or Sale 60

MICHIGAN AVE. NE., 27—6 rms., bath; 3 inclosed porches; garage; beautiful location; opp. Soldiers' Home grounds; square from Trinity College. Apply on premises.

SUBURBAN—For Rent 61

APARTMENT—1, 2 or 3 rooms; kitchen, bath; use of porch and lawn. Miss Fenwick, Forest Glen, Md.

BUNGALOWS—Rent $20 up; 3 r. apt., $25; furnished apt., $35; bungalow, sale, $3,500, $100 cash, $32.50 mo. Chester R. Bear, 2842 Bladensburg rd. ne.

ELM AV., 114 (Takoma Park)—Bungalow, 5 r. and b. and sleeping porch screened; garage, $50 mo. rent; would sell low price $50 cash and $50 mo.

LYON VILLAGE—133 Rucker ave. Seven rooms, bath; reconditioned; other reasonable rentals in nearby Va. K. M. Livingstone, 923 15th st nw.; Dist. 0700.

MAPLE ST. NW., 6935 (Takoma Park, D. C.)—6 r., b., and glassed-in porch; garage, large lot; $35 mo.; for sale, low price, easy terms; newly decorated.

RED TOP is for sale or rent, on College Lane. Mr. Robinson, Wheaton, Md.

TAKOMA PARK, MD., 4 Allegheny ave., near Elm ave.—5 r., b. and 2 closed-in porches, garage; suitable for 2 apts.; newly decorated; $35 mo. rent. For sale low price, $40 cash and $40 mo.

UNDERWOOD ST. NW., 207 (corner Blair rd.)—6 r. and b., large cellar, h.-w. h., a. m. i., $50 mo. rent; newly decorated; would sell low price $50 cash and $50 mo.

SHORE PROPERTY for Rent 64

HERALD HARBOR—4-rm. cottage, screened porch; all furnished; $10 wk.; $35 balance of season. Apply 30 R st. ne.

WANTED—TO RENT 65

LIST YOUR PROPERTIES for rent with Graham & Ogden, 313 Woodward Bldg., Natl. 3689; 803 King st., Alex. 1300.

SMALL farm, 5 to 10 acres, with small house, within 8 miles of city; state particulars and price. Box 79, Washington Post.

WANTED—TO RENT 65

(Continued.)

LET US HANDLE
YOUR RENTAL PROPERTY.
Personal attention and reliable service.
LEWEY, INC.
1003 K St. N.W. District 3625.

WHAT HAVE YOU TO RENT?
We have clients seeking houses from $50 to $75 per mo. in nw section.
WM. M. THROCKMORTON.
Dist. 6092. 208 Investment Bldg.

WANTED—To rent 5 or 6-room furnished house in nearby suburb, near schools; $50 top. Box 99, Washington Post.

BIG DEMAND! HOUSES. APARTMENTS.
Requests pouring in daily. I need help! List your vacant properties for immediate rental. Mr. Herbert, Sterling 9323.

BUSINESS PROPERTY—Sale 67

GEORGETOWN—4-5 rm. bricks; lot 70x150; rent returns $78 per mo.; for quick sale, $6,250. W. J. Kelly, West 2917.

$4,500—EAST CAPITOL ST.
Store and 3-room and bath apt. Vacant. Terms.
JOHN F. DONOHOE & SONS
314 Pennsylvania Ave. S.E.

HOUSES FOR SALE 68

ATTRACTIVE semi-detached home; near Conn. avenue and Rock Creek Park; 8 rooms, bath, cellar, garage; $8,500. Easy terms if desired. James Morris Woodward, realtor. 723 20th street nw.

MT. PLEASANT—Six rms., bath, enc. pchs., rec. rm.; garage; leaving town; $7,500; $300 cash, $60 mo. Em. 0939.

NEW HOUSE, 1824 Bay st. se., between 18th and 19th, B and C sts.—6 large rooms, colored tile bath with shower, glassed sleeping porch, oil burner, Frigidaire, Oxford cabinet; concealed radiation; large lot and garage; unusually reasonable terms to responsible purchaser; only $200 down. Call Mr. Clark, National 3007. Keys at 1822.

TILDEN STREET—Adjacent Bureau of Standards; 9 rms. and bath; oil burner; a. m. i.; large lot; house just remodeled; inspection at any time; $10,500. WILLIAM J. KELLY, Real Estate, WE. 2917.

8-RM. and bath brick modern home; best section of Georgetown; $11,500. W. J. Kelly, Real Estate, WEst 2917.

$3,000 EQUITY in a beautiful Chevy Chase home for only $700. Call Cleveland 2428.

6-ROOM brick house; close to 16th st. nw. section; $5,200.00. Tel. Nat. 8060.

PETWORTH—7 rooms, bath, rec. hall, porch; side light; extra kitchen 2d floor; steam heat, electricity; $4,950.
HARRY B. PITTS.
1343 H st. nw. Met. 4300.

OLD GEORGETOWN MANSION.
19 r., 5 b., brick, large yard, oil burner, a. m. i.; sacrifice, $22,500.
W. J. KELLY Real Estate. WEst 2917.

$8,750—A picture bungalow home on high elevation, in Chevy Chase, D. C. Surrounded by large trees, this artistic home contains 5 spacious rooms and large bath. Large living room with open fireplace, daylight kitchen, recreation room in cellar, attic over entire home. GAS HEAT, ELEC. REFRIGERATION. House in immaculate condition. Flower garden and garage in rear yard. Phone NAtional 1438 until 9 p. m.

$7,350—Spacious four-bedroom brick home, near St. Gabriel's Church. The house is modern and in good condition, two sleeping porches, attractive rear yard. Garage. Phone NAtional 1438 until 9 p. m.

FOR SALE AT BIG SACRIFICE.
Owing to an exchange, a client of ours has instructed us to sell a semidetached, two-story six-room brick, tiled bath, hot-water heat, gas and electricity, built-in garage, for $5,250.00. ON EASY TERMS. HIGBIE, RICHARDSON & FRANKLIN, INC. Na. 2076. 816 15th St. N.W.

CHEVY CHASE, D. C.
$8,750
Very attractive bungalow; large living room, dining room, kitchen, 2 bedrooms, bath; electric refrigeration; gas burner; beautifully landscaped lot; high elevation, close to stores, schools and transportation. Call CL. 2301.

$3,750—Terms.
A Real Bargain.
Southeast Bungalow
5 rooms, cellar and bath, h.-w. h.; garage; lot 60x100.
LEWEY, INC.
1003 K St. N.W. DIstrict 3625.

EAST CAPITOL ST.
SEMIDETACHED, 10 ROOMS, 3 BATHS.
$7,350.00—Between Lincoln Park and the Capitol; hot-water heat, electricity, screens, weather strips; an excellent income producer.
L. T. GRAVATTE
729 15TH ST. Realtor. NA. 0753.
Evening Phone GEorgia 9012.

PRICED UNDER $10,000
NEAR BEAUTIFUL SHEPHERD PARK
An exceptionally well-located and well-constructed detached home, completely renovated, containing 8 rooms, bath and garage (4 bedrooms, sun parlor). Large lot with an abundance of shrubbery and shade trees. Can be purchased on terms like rent.
L. E. Breuninger & Sons, Inc.
206 Investment Bldg. Nat'l 2040

DETACHED HOME
IN CLEVELAND PARK
$9,500—An attractive colonial residence situated on a wooded lot 56x125 feet, just west of Conn. ave.; near every home requirement and close to the downtown. Seven rooms, including a beautiful sunroom, stone fireplace, elec. refrig., 2-car garage, in new-house condition. Vacant—see it at any time.
SHANNON & LUCHS, CO.
1505 H St. N.W. Na. 2345.

COLORED
2366 VIRGINIA AVE. NW.
A real bargain. A semidetached brick house with 4 bedrooms. Completely reconditioned. Terms like rent. Open for your inspection.
EDWARD M. WILLIS.
Tower Bldg. NAtl. 7479.

ACREAGE for SALE 71

27 ACRES
In District of Columbia, 15 min. drive from Capitol Building; emergency sale price, $10,500; wide road frontage; near Govt. Fort Drive project; 8-room house; much timber.
CHAS. D. SAGER
Evenings, WIsconsin 3249.
924 14th St. NAtional 0036.

LOTS for SALE 72

AMERICAN UNIVERSITY PARK.
Corner; excel. location; outstanding value, $1,500. F. M. DOYLE, Dist. 7965.

LOTS—Price, $60; $5 down and $1 week; electricity; one car-fare zone. O. B. Zantzinger Co., NAtional 5370.

SUBURBAN for SALE 73

BARGAIN 9 rms., 49 acres, orchard, spacious lawn, shade; overlooking Blue Ridge on Leesburg pike, 20 miles out. Money making location for tourists, tea or beer garden. Must sacrifice, $8,500. Box 81, The Washington Post.

BUNGALOW—5 rooms, 4 lots, $800 cash. Call Capitol Hts. 177.

Beautiful 8-room home; 3 miles south of Alexandria, on Richmond highway; $1,000 less than cost in next 30 days.
R. M. McKEOWN.
R. F. D., No. 1, Alexandria, Va.

BEST OFFER FOR QUICK SALE.
6 acres, 4 miles D. C., Montgomery Co., on hard road, overlooking fine estates; High elevation, beautiful view; well; outbuildings; 18x20; shade and fuel; garden, flowers, fine for florist or residence. Also 3 lots, 25x130 ft. each; fine view; near stores, cars, in SE. D. C. Phone Nat. 9754. Write LEWIS D. WATTS, 1624 H st. nw.

FOR SALE—BARGAIN.
Nearby Maryland; 6 rms., bath, gas, electricity, h.-w. heat, granite fireplace; garage; lot 85 by 150 ft.; fruit and shrubbery; conv. to churches, schools and car line. Telephone Rockville 119. 104 S. Adams st., Rockville, Md.

VIRGINIA HIGHLANDS—Detached home on large lot. 7 rooms and bath, h.-w. h., electricity. Sacrifice at $6,350, on easy terms.
LEWEY, INC.
1003 K St. N.W. DIstrict 3625.

A very unusual location for gentlemen's exclusive home sites or for an institution; situated in Virginia, upon an elevation from which Washington City and environs are plainly visible; 3 miles in an air line from Washington Monument; other moderately priced acreage homesites within an area of 165 acres, having natural growth trees.
GEO. E. GARRETT.
325 E. Raymond ave., Alexandria, Va.

6-ROOM HOUSE; 2 acres; facing Balto. pike; garage; stream; electricity available. Price, $1,950; terms. Zantzinger Co., National 5370.

SILVER SPRING, MD.
FOR SALE.
New partly finished 7-room, 2-bath bungalow; sewer, water, gas, electricity, sidewalks, street lights; large lot.
Price, $2,500.
Terms.
FRANK L. HEWITT,
Shepherd 3293.

SUBURBAN—Sale or Rent 73A

SUBURBAN HOMES AND FARMS—RENT OR SALE. ROBERT E. LOHR, 311 CEDAR ST., TAKOMA PARK. GEO. 0681.

FARMS—Land for Sale 74

DAIRY FARM—160 acres, with 9-room home, 11 miles from Capital; price, $6,500. Zantzinger, NAtional 5371.

Woman Killed, Four Injured In Auto Crash

Carolina Mill Owner's Wife Dies in Alexandria as Capital Man Is Hurt.

The wife of a North Carolina industrialist was fatally injured yesterday and four other persons were hurt when an automobile driven by her husband crashed head-on with a car driven by a Washington man 18 miles south of Alexandria on the Richmond highway.

Mrs. Myrtle Neisler, wife of C. Eugene Neisler, Kings Mountain mill owner, died in Alexandria City Hospital two hours after the accident.

The injured:

Neisler, bruises and cuts.

Joe A. Thompson, secretary to Neisler, fractured leg and arm; condition serious.

Mrs. Harry B. Lauman, cuts and bruises.

John Major, 4105 Wisconsin avenue northwest, well-known restaurant proprietor, lacerations to head and legs; not serious.

Three of the injured were in the Neisler car, driven by the mill president, are in Alexandria hospital. Major was driving his own car. He is in Emergency Hospital here.

The Neisler car was headed north, about a mile and half from Woodbridge, when the accident occurred. Major, alone, was going south.

State police were inclined to believe the accident unavoidable. An inquest into Mrs. Neisler's death will be held in Alexandria Thursday.

Lived in Kings Mountain.

Kings Mountain, N. C., Aug. 20 (AP).—C. Eugene Neisler, whose wife was killed in an automobile accident in Fairfax County, Va., today, is president of the Neisler Mills here. Mr. and Mrs. Neisler and Joe A. Thompson, the former's secretary, were on their way to New York on a business trip.

Traction Loss In July $12,642

442,396 Fewer Passengers Are Carried by Line During Month.

A dismal financial picture, reflecting the inroads of taxicab and private automobile competition, is presented in the July operating statement issued yesterday by the Capital Traction Co. The only bright spot is that last month's deficit was $394.15 smaller than the loss in July, 1932.

Operating revenues totaled $218,939.72, compared to $247,301.93 last year. Operation costs for the month were reduced from $214,550.44 to $185,421.30. Interest, depreciation and other deductions amounted to $33,203.93. Net figures revealed a deficit of $12,642.45, compared to $13,036.60 last year.

Last month 3,750,670 passengers were carried, a decrease of 442,396. Paying patrons totaled 2,661,235, a drop of 326,137.

The total of all passengers carried during the first seven months of 1933 period was 29,257,306, a loss of 3,785,495. Revenue passengers fell from 23,680,543 to 20,811,519.

Merger of the Capital Traction and Washington Railway & Electric has been authorized and its preliminary stages are under way.

Jailed, Now Needs To "Spik Englis"

"No spik Englis," Giuseppe Pensetta, 38, told the proprietor of a power boat for hire on the Tidal Basin yesterday when the owner tried to collect for a boat ride.

Park police were called, but were able to understand only a few of the immaculately dressed stranger's words.

Pensetta was taken to Third Precinct Station, where he gave his address as New Rochelle, N. Y., and showed police a large check on a New York bank. When he was unable to give a coherent explanation of his presence in Washington Pensetta was booked for investigation "on general principles."

Police Asked to Hunt For Washington Man

Police last night were asked to aid in locating Morris Tetelbaum, 58, of 65 C street, who disappeared Saturday.

Tetelbaum telephoned his home a few hours after his disappearance and said he was going to commit suicide. No trace of the man has been found and friends appealed to police.

Will Aid in Washington Railway Frolic Thursday

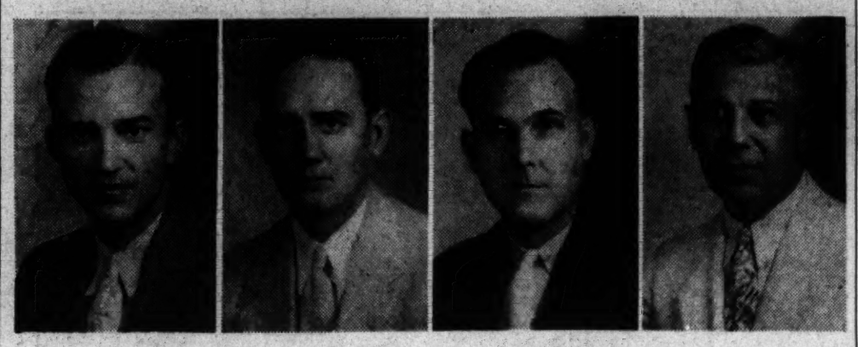

Members of the Washington Railway Relief Association will conduct their twentieth annual outing at Glen Echo Park Thursday. Four members of the general committee are shown. They are, left to right, G. P. Taylor, dancing; G. P. Nutwell, athletics and entertainment; George F. Jones, general chairman, and L. F. Trudewind, tickets and program. Sports, dancing and entertainment will feature the day.

Wade H. Cooper Fights Merger Of U. S. Savings

Charges Treasury Trying to Force Absorption by Hamilton National.

A determination to prevent absorption of the United States Savings Bank by the new Hamilton National Bank was announced last night by Col. Wade H. Cooper, president of the unlicensed bank.

He charged that the Treasury Department is trying to force the bank into the Hamilton merger, "regardless of the law and regardless of the best interests of the depositors."

Bank Announcement.

His criticism of the Treasury Department followed announcement yesterday by Edwin C. Graham, head of the new institution that Wilbur H. Zepp had been appointed a branch manager of the U. S. Savings of which he is converator and vice president. Under terms of the merger, the bank would become a branch of the Hamilton National.

Col. Cooper said he will seek to block the ratification by the courts of the sale of United States Savings Bank assets to the Hamilton National to cover 50 per cent of the smaller bank's deposits. Application for judicial sanction of the sale has not yet been made.

Would Liquidate Remainder.

The remainder of the small bank's assets would remain with it for further liquidation.

Comptroller of the Currency J. F. P. O'Connor was out of the city last night and could not be reached for comment on Col. Cooper's criticism of his office.

Capital Boy, 10, Shoots His Sister

Eleanor Allen, 17, Loses Three Fingers Owing to Accident.

Eleanor Allen, 17, of 3831 Fulton street northwest, yesterday lost three fingers of her right hand when her 10-year-old brother, Wakeman, accidentally fired a .22-caliber rifle at her during a visit in Lauderdale, Md.

She was taken to Emergency Hospital, where the fingers were amputated.

The boy pointed the loaded gun at his sister while they were playing at the home of friends and said, "I'm going to shoot you," as he pulled the trigger, witnesses said.

Miss Allen is the daughter of Abner Allen, clerk in the quartermaster's office, U. S. Army.

Machinery Associations To Meet Here Sept. 25

A joint convention of the Southern Supply and Machinery Distributors, the National Supply and Machinery Distributors Association, and the American Supply and Machinery Manufacturers Association, Inc., will be held here September 25 to 27.

Alvin M. Smith, Richmond, is secretary of the Southern Supply and Machinery Distributors Association. R. Kennedy Hanson, Pittsburgh, is secretary of the American Supply and Machinery Manufacturers Association, Inc. George A. Fernley, Philadelphia, is secretary of the National Supply and Machinery Distributors Association.

Columbia Pike Motorist Killed in Auto Accident

Richard Davis, 18, colored, of Columbia Pike, Va., was fatally injured yesterday, when his automobile turned over on Glebe road, Arlington County.

Death was due to a fractured skull. He was brought to Emergency Hospital in a Fire Rescue Squad ambulance, where he was pronounced dead.

Want House?

Little "Renovized" Cottage Will Be Auctioned Off October 1.

The little "renovized house" at Fourteenth street and Pennsylvania avenue, now on public display, will be sold to the highest bidder about October 1, Claude W. Owen, president of the Washington Board of Trade, sponsors of the Renovize Washington Campaign, announced last night.

Bidders must put up some guarantee of ability to remove the house from the Government parking where it now stands.

Funds derived from the sale will go toward defraying expenses of the campaign and construction of the house. Arthur B. Heaton is general chairman of the campaign.

The house will continue on display throughout this month and next.

NRA Festival Plans Are Made

60 Floats Already Entered; "Biggest Parade" Is Goal Here.

Plans for Washington's NRA celebration, August 29, were nearing completion yesterday, with additional merchants promising floats for the parade, bringing the number of floats to participate above 60, according to Gen. Amos A. Fries, General chairman of the committee.

Efforts are being made by the citizens' committee to make the Capital City's celebration the most successful of the many to be held in every large municipality in the country.

One of the impressive events will be the planting on the Ellipse of an oak tree brought from Mount Vernon.

Gen. Hugh S. Johnson will speak during this ceremony.

Mrs. Nellie Tayloe Ross, director of the Mint; Mrs. Emily Newell Blair, director of the NRA Consumers' Bureau. Col. Harry Coope and Elwood Morey yesterday were appointed vice chairmen of the general committee by Gen. Fries.

International Fete Slated Wednesday

Naturalized Citizens Are to Sing and Dance During Sylvan Program.

Opera and the dance will feature a program arranged for Sylvan Theater Wednesday, when the International Festival will be celebrated.

A large number of nationalities will be represented by naturalized citizens. They will appear in a concert band, groups of dancers and as opera singers.

The program will open with a half hour of music by the Americanization School Association Band. Under the direction of Mme. Marie Zalipsky the first act of the opera, Kalman's "The Dancing Princess," will be presented with 30 singers participating. This will be followed by scenes from the opera "Orpheus," by Gluck.

Among singers on the program will be Marjorie Isaacs, Eugene Swygert, Nathan Bachrach and John Kiernan. Appearing in dances will be Theodore Bekefi, Alex Bekefi, Kitty Reece, Charlene Springsguth, Lila Zalipsky, Ronnie Cunningham, Ludmila Plavsky, Ann Vucinovich and Elinor Wen.

Boy, 16, Hunts Job And Finds Trouble

The trip of a 16-year-old Chipley, Fla., boy to Washington to find work and enjoy the Capital ended yesterday in the District Receiving Home.

Giving his name as "J. C." McNeal, the lad told authorities he had left home without telling his family where he was going. He said he thought he could find work in Washington and hoped to live an interesting life in the Nation's capital.

Police communicated with his father, who said he would send funds to return the boy.

Prisoner Disappears.

William J. Sullivan, 705 Hamilton street northwest, serving the last week of his 15-day sentence for intoxication at District Jail, laid down his tools on the grounds of Gallinger Hospital, where he was working, and disappeared.

Maj. Wise Transferred.

Transfer of Maj. Keith B. Wise, of Leesburg, Va., from infantry duty in the Panama Canal Department to Second Corps area headquarters in New York was ordered yesterday by the War Department.

D. C. Sentences To Prison Rise Fourth in Year

Commitments in 43 States Showed Slight Decline in Same Period.

Although prison commitments fell off 4.5 per cent in 43 States in 1932, they rose 27.5 per cent in the District of Columbia, a Census Bureau study has revealed.

No reason for the increase here was cited. The figures do not include city jail sentences.

Maryland committed 2,873 persons to prison in 1932, compared with 2,831 in 1931 and 2,899 in 1930. Virginia figures showed 1,849 sentenced in 1932, 1,419 in 1931 and 1,336 in 1930.

Despite the 4.5 per cent decline in the 43 States and the District, the commitments last year were 9.8 per cent above 1930 sentences.

For the 43 States and the District, 63,471 males and 2,391 females were committed last year. The figures showed 57.6 for every 100,000 population. Alabama, Georgia, Mississippi, South Carolina and Arkansas were not included in the report.

In the District, 457 persons were discharged in 1932, as compared to 409 in 1931. Sentences expired for 243 as compared to 246, and 196 paroles were given in 1932, against 148 in 1931.

Maryland showed 2,572 discharges in 1932, 2,835 in 1931 and 2,615 in 1930. Sentences expired for 2,245 in 1932, 2,415 in 1931 and 2,131 in 1930. Paroles were 220.

Virginia discharged 1,562 and 1,336 sentences expired last year, both increases over the preceding two years.

Federal commitments were less, 9,651 going to Federal prisons last year, compared to 10,615 in 1931 and 9,800 in 1930.

Alexandria Youth Drowns in River

Frank Kicherer, Unable to Swim; Sinks When Boat Capsizes.

Frank Kicherer, 24, of 815 Payne street, Alexandria, was drowned yesterday when a small boat, from which he and two companions were fishing, was capsized by the wash from a speedboat on the Potomac River near Alexandria.

Kicherer, unable to swim, sank almost immediately following the accident. His companions clung to the boat and were rescued by occupants of the speedboat.

Harbor police called to the scene, began dragging for the body, but were unsuccessful after two hours' effort.

Benefit Luncheon for Firemen.

A benefit luncheon will be given by the Ladies' Auxiliary of the Vienna Volunteer Fire Department, Wednesday from 12 to 2 p. m., at the home of Mrs. F. J. Waggoner on Church street.

Typos Oppose G.P.O. Pay Cut

Union Joins Two Other Groups in Protest to Roosevelt.

The Columbia Typographical Union last night joined the National Federation of Federal Employes and the American Federation of Labor in their protests against further wage reductions in the Government Printing Office.

Determination to join forces with the other organizations followed the posting of letters by all three groups to President Roosevelt objecting to their lot under the NRA.

Clyde M. Mills, president of the union, sent a letter complaining that employes of the Government Printing Office have been deprived of 15 days leave earned during the fiscal year ended June 30, 1933, and that they suffered the general 15 per cent wage cut under the economy act.

"In order to maintain as large a number of employes on the roll as possible," the letter, in part, said, "they cooperated with the public printer in continuing the five-day week, and in receiving a full day's pay for Saturday one-half day of permitted leave was used each week.

"This action has kept several hundred employes on the rolls that might have been without employment. Employes working at night lost the 15 per cent differential pay when shortage of work required that the night work be abolished and those employes transferred to day work, increasing for these night workers the actual percentage reduction to 30 per cent in their earnings.

"All employes are now required to take a furlough of two days per month in addition to the reductions mentioned."

Purse-Grabber War Trips Trio

One Man Identified as Slugger; Two Accused of Snatching.

One man was identified as a slugger last night and two others were held as police pressed their drive on purse snatchers.

The man identified is James M. Tonker, 29, of the 1200 block Sixth street southwest. He was named by Miss Edna Lewis, 1801 Oates street northeast, as the man who knocked her down Saturday as she left a Rhode Island avenue laundry branch. Tonker denied the attack.

Hubert H. Council, 18, of 1327 Tenth street northwest, and Norman C. Rogers, 20, 3915 Eighth street northwest, were held after they were identified by four women as the pair who had snatched their purses. They were captured Saturday after a police car was wrecked in a chase.

Meanwhile, Inspector Frank S. W. Burke ordered his men to continue vigilance against snatchers, particularly in the fashionable Connecticut avenue district, where a score of women were victimized recently.

Unidentified Slasher Injures Capital Man

Louis Lilly, 26, 216 Eleventh street southwest, was stabbed by an unidentified assailant early yesterday at the Southwest Farmers Market, Eleventh and E streets southwest, police reported.

He was taken to Emergency Hospital with pocket-knife wounds in the abdomen.

Auto Hits Pedestrian.

Struck by a car while he was crossing the street at Ninth and D streets northwest yesterday, William W. Ashburn, 63, of 613 H street northwest was taken to Emergency Hospital, where he was said to have a possible fracture of the skull. The driver of the car was not held.

U. S. Leading World in Printing, Says Chief of Uncle Sam's Shop

George H. Carter, However, Gives Beauty Honor to Germans.

(Associated Press.)

America is credited with leading the world's printing trade from a mechanical standpoint, but artistry honors are given to Germany by Public Printer George H. Carter, who says:

"American presses are faster, our typesetting machines are better fitted for fast mass production—our printing industry is geared for speed.

"We have not ignored beauty, but we have made it secondary to speed and precision."

Says Speed Demanded.

The American public, he explains, demands speed above sheer beauty in a sufficient majority to mould the industry in that direction.

In Germany, where printers' wages are lower, a shop can afford, in Carter's opinion, to let its typesetters work slowly and painstakingly to achieve beauty.

Carter recently directed publication of a memorial to the Gutenberg Bible—oldest known type-set book—which brought enthusiastic commendation from world printers.

$14,333,000 Business.

But the public printer and 5,000 employes have little time to strive for art alone. Their typesetting and casting machines, some 400 of them, must keep the 200 presses busy. Last year they ground out $14,333,000 worth of printed matter.

The plant has 22 acres of floor space.

Carter first tried his hand at printing nearly half a century ago when he sold enough subscriptions to a magazine to buy a small press. He moved into the "front office" for some 10 years when he worked as a reporter on several Midwestern newspapers. He was appointed by President Harding in 1921.

GEORGE H. CARTER, director of the Government Printing Office, who believes Germany leads the world in artistic printing. Well known for his own artistic work, he feels America is fitted for speed and precision in printing, but that Germany takes the ribbon for artistry.

Yeggs Take Safe; Find Old Receipts

Hammer Off Lock Before Discovering Door Was Not Fastened.

Labors of hard-working burglars who carted away a safe and then knocked off the combination knob to open the door found small reward yesterday. All they got was a fountain pen and old receipts, which they discarded.

The safe was taken from an oil station at Anacostia and Benning roads Saturday night. Backing a truck to the rear door, the safe-stealers laid planks to their truck to get the safe aboard.

In some secluded spot, in best safe-cracking fashion, they hammered off the combination knob, never bothering to try the handle. The knob off, they found the door already unlocked and the pen and papers inside.

They showed their feelings by dumping the safe on Second street near L northeast last night, where police picked it up.

Post Model Home Attracts Visitors

The Washington Post model home still continues one of the city's attractions. Last week's sultry weather failed to decrease the crowds of visitors to this exceptional presentation. It has been described by many as an outstanding home bargain of the year.

Located at 4804 Nottingham drive, in Chevy Chase, Md., it is daily pleasing constantly increasing groups of prospective homeseekers and those who want to see a perfect place to live.

This residence, sponsored by The Washington Post, presented by Boss & Phelps, built by A. T. Newbold and furnished by Hutchison's, Inc., will be open for inspection daily until 9 p. m.

To see it drive out Connecticut avenue to Bradley lane, then west to Wisconsin avenue and south to Nottingham drive, or out Wisconsin avenue to Nottingham drive, the first street south of Bradley lane.

Man Dodges Street Car But Runs Into Auto

Dodging a street car at Ninth and D streets northwest, William Wade Ashburn, 63, was seriously injured when he ran into the side of an automobile yesterday, police reported.

The car was driven by Frank J. Huckles, 67, of St. Louis. Ashburn was taken to Emergency Hospital with a possible fractured skull.

Huckles was booked for investigation and released in custody of his attorney.

Thieves Steal 20 Shoes And 70 Cans of Polish

Shoes and shoe polish figured in police news last night.

Burglars, who smashed a display window at the store of Jacob Gritz, at 3600 Georgia avenue, stole 10 pair of shoes valued at $30. At the M. Garfinkle Shoe Findings Co., 1117 Seventh street northwest, thieves broke a second-story window and obtained 70 cans of shoe polish.

Woman Loses $100.

Theft of $100 from the home of Ethel Harrigan, 627 I street northwest, was reported to police last night. Ralph B. Stewart, 115 U street northwest notified police two suits of clothing and jewelry totaling $44 was taken from his home.

Alexandria Chamber's Budget Up.

There will be a special meeting of the board of directors of the Alexandria Chamber of Commerce at its Washington street office this afternoon at 3 o'clock. The meeting, according to President J. William May, has been called to consider the budget for the year.

Tolstoi's Faith Pointed Out by Dr. F. T. Cooke

Depression Teaches Us Jesus' Lessons, Says Visiting Pastor.

Stressing the opportunity that the present economic recovery offers to spiritualize and Christianize lives, Dr. Francis T. Cooke, minister of the First Congregational Church in Bristol, Conn., spoke at the morning service yesterday at the Mount Pleasant Congregational Church. His text was "Christianity or Paganism."

"Pagan denial of God is nothing new," said Dr. Cooke. "Men have been trying to debate Him out of existence for centuries. Modern pagans carry on the traditionl with enthusiasm."

Dr. Cooke described the painting, "Christ or Diana?" by Edwin Long, in which a Christian girl is being tried in the days of the Roman Empire. She is given the opportunity to choose between an idol of Diana and her belief in Christ. This same trial confronts Christianity today, Dr. Cooke said.

Opponents Cited.

"Christian faith in God is meeting opposition, much of which is offered by brilliant men," he granted. "Bertrand Russell finds no need for the belief there is a God. In Julian Huxley's words, 'The sense of spiritual relief which comes from rejecting the idea of God is enormous.' Joseph Wood Krutch states that the idea of God has been destroyed, that we moderns have grown used to a Godless universe. These are un-Christian opinions of God.

"There is a pagan view and a Christian view. Jesus provides the Christian picture, saying God is a father, we are his children, the universe is our home. We may wisely base our lives on the assumption that God is a loving father. There is much evil and suffering in the world. We wonder about the pain of life, but we marvel more at the love, the faith, the sacrifice and idealism we see all around us.

"The Christian thought of God as father is the most inspiring, satisfying fact in life."

Dr. Cooke pointed to the experience Tolstoi had.

Discouraged at 50.

"At 50 years old he became completely discouraged," he said. "Life seemed empty and he wanted to die, but he found that when he thought of a living God there was fresh vitality within him.

"'You are Christians,' Jesus says. 'When you pray, say Our Father eagerly, confidently.'"

The depression, Dr. Cooke said, has taught us the lesson of Jesus: "A man's life is not measured by what he owns, but by what he is."

"Thoughtful Christians are convinced that denying God is illogical, futile and costly," the minister continued. "We shall put God's values first, basing our lives on goodness, beauty and truth, and building an unselfish, Christ-like character. We choose Christ, and He will not fail us."

Darrow Is Here "Just to Look Things Over"

Cusses Prohibition, But Says He'll Call on Dr. Wilson.

Clarence Darrow came to Washington yesterday to look things over—including the NRA.

Unannounced, the 76-year-old criminal lawyer, whose name has flashed in innumerable headlines, arrived alone from Chicago early in the morning and registered at the Willard.

Today Mr. Darrow is going to "see some people." Donald Richberg, general counsel of the NRA and an old friend, is on his calling list.

"I'm not looking for a job," said Mr. Darrow. "Nor am I looking for a job for anybody else."

Mr. Darrow denied he was here in the interest of Al Capone to obtain a new hearing from the Supreme Court in his income tax conviction.

Smokes Fag and Chats.

Sitting in his hotel room, Mr. Darrow and The Post reporter gossiped for more than an hour. The great lawyer smoked one of the reporter's cigarettes with considerable gusto.

Asked if he was here to help in drafting more stringent kidnaping statutes, Mr. Darrow declared:

"I am always a defender. I never work for the prosecution."

He then launched into an attack on prohibition. He's sure it's going to be repealed and he's "damned glad of it."

Preposterous, He Calls It.

"Why, it was preposterous when they passed a law making it illegal to sell whisky, but not illegal to buy it," he declared. He touched on such things as Omar Khayyam—of whom Darrow once wrote a book—the Scottsboro case, the possibility of a new great political party.

"I'll tell you one thing I'm going to do while I'm here," said Mr. Darrow. "I'm going to look up Dr. Clarence True Wilson Of course, we don't agree on certain matters. But he's a great fellow."

After leaving Washington, Mr. Darrow is going to visit the old home, Kinsman, Ohio.

Wilbur Plugge Hurt Seriously in Crash

Wilbur M. Plugge, 3316 Northampton street, whose auto crashed into a tree late Saturday night, at Olney, Md., remained in serious condition at Montgomery County General Hospital last night. Plugge's car was demolished. Hospital attendants said he was conscious only at intervals last night.

Bandit Victim Identifies Two

Jesse B. Smith Positive Police Hold Men Who Took $350 From Him.

Two men held by police last night were identified by Jesse B. Smith, produce dealer, 2141 K street northwest, as the pair who held him up Wednesday and robbed him of $350.

Smith was given police guards Wednesday on his way to early morning market, but released them at the Third Precinct line. On his arrival at the market he was robbed and knocked down.

Charles H. Levister, 945 K street northwest, and John J. Lynch, 60 Bates street northwest, booked for investigation in the case, were positively identified by Smith last night as his assailants.

A 23-year-old girl, Louise Young, 808 Tenth street northwest, with the pair when arrested, was held.

Pastor Cites Gunless Border In Plea for Christian Faith

Rev. Alexander D. Gordon, of Canada, Preaches Here on Faith.

"Franklin D. Roosevelt on his recent visit to Canada said, 'I want my friend, Norman Davis, to take to the Geneva Peace Conference the picture of a frontier on which there are no guns, no forts and no soldiers.'" Thus the Rev. Alexander Duff Gordon, guest minister at the Covenant-First Presbyterian Church, quoted the President yesterday.

Dr. Gordon came here from the Norwood Christian Church of Winnipeg, Canada, sent by the Committee on Interchange of Preachers and Speakers between the churches of America, Great Britain and France. The text of his sermon was, "The Magnificent Faith."

Example of Confidence.

Quoting from the economist, Sir Arthur Salter, Dr. Gordon pointed out the nations must live on the basis of peace, confidence and mutual trust. The absence of armaments on the Canada-United States boundary, he said, is "a magnificent example of this confidence."

"Among some new sects and in many of the nations in other parts of the world hatred is being preached. Every one distrusts his neighbor. There is a general dimness of faith," Dr. Gordon went on. "The reason," he explained, "is that the general conception of God is far lower than it ought to be. We need faith in a worthy conception of God.

"To find such a conception, go to the life and words of Jesus, for 'He is the likeness of the invisible God.' Jesus described God as 'a spirit—as love' and summed it all up in the words, 'our Father.'"

Replies to Critic.

In contrast to this spiritual theory, Dr. Gordon cited that expressed by Sir Arthur Keane that Christianity is meaningless; war will last forever as a part of human nature, might is right and the survival of the fittest is the basis of life.

"Our world tries to follow both these doctrines," Dr. Gordon said "One of them must be wrong. We can not get anywhere in life or in our relations with our fellow men by following both. If one is right, the followers of Christ are cowards and traitors. If the other is right, they are patriots, promoting the only cause that will save the world."

Washington Man Injured In Auto-Street Car Crash

Joseph Bond, 21, of 1814 Twenty-eighth street southeast, is in Emergency Hospital suffering from lacerations and a possible fractured skull received yesterday when an automobile in which he was riding collided with a street car at Benning road viaduct.

The car, driven by Max C. Streitz, of 1732 Fifth street southeast, was making a right-hand turn, crossing the car tracks. Streitz was uninjured.

Gold Teeth and $78 Stolen.

Prowlers who removed a rear screen stole $78 in clothing, jewelry and cash from the home of Mrs. Lulu Adams, 206½ Morgan street northwest, she reported to police last night. Two gold teeth also were taken.

Daily Weather Report

Today Sun and Tide Table.

(Furnished by U. S. Department of Commerce, Coast and Geodetic Survey.)

	A.M.	P.M.
Sun rises	5:26	
Sun sets	6:56	
High tide	8:00	8:32
Low tide	2:27	2:55

Weather Conditions.

U. S. Dept. of Agri., Weather Bureau.

Washington, Sunday, August 20—8 P. M.

Forecast for the District of Columbia—Cloudy Monday; Tuesday fair; not much change in temperature; moderate northeast and north winds.

For Virginia—Cloudy; probably showers in southeast portion Monday; Tuesday partly cloudy; not much change in temperature.

For Maryland—Cloudy Monday; Tuesday partly cloudy; not much change in temperature.

Conditions.

A tropical disturbance of slight intensity is central about 200 miles south of Jamaica, apparently moving westward and possibly attended by strong shifting winds. Another disturbance attended by gales is central about 100 miles south of Bermuda, apparently moving north-northwestward.

Pressure continues relatively low off the South Atlantic Coast and a disturbance is moving eastward over northern Saskatchewan and northern Manitoba. The Pas, 29.70 inches with a trough extending southwestward to the middle plateau. Yellowstone Park, 29.50 inches. Pressure is high from southern Newfoundland, Cape Race, 30.30 inches, westward to the upper lake region, Alpena, 30.28 inches. Showers and thunderstorms have occurred in the middle and southern plains States, the northern Rocky Mountain region and the lower Missouri Valley, in the middle Atlantic States and along the North Atlantic and South Atlantic Coasts. Temperatures have fallen over the middle and northern plateau, the northern plains States and along the Middle Atlantic Coast, while they have risen slightly in the upper lake region, Colorado and Wyoming.

Local Weather Conditions.

Temperature—Midnight, 72; 2 a. m., 69; 4 a. m., 69; 6 a. m., 68; 8 a. m., 70; 10 a. m., 73; 12 noon, 75; 2 p. m., 80; 4 p. m., 81; 6 p. m., 77; 8 p. m., 75; 10 p. m., 73. Highest, 81. Lowest, 67.

Temperature same date last year—Highest, 92; lowest, 64.

Relative humidity—8 a. m., 87; 2 p. m., 67; 8 p. m., 78. Rainfall, 8 p. m. to 8 p. m., .06 inches.

Hours of sunshine, 2.2. Per cent of possible sunshine, 16.

Departures from Normal.

Accumulated excess of temperature since January 1, 1933, 653 degrees. Excess of temperature since August 1, 1933, 22 degrees.

Accumulated excess of precipitation since January 1, 1933, 3.35 inches. Deficiency of precipitation since August 1, 1933, .90 inch.

Temperatures and Precipitation.

Temperatures and precipitation for 24 hours ended Sunday 8 p. m.:

	Highest Sun.	Lowest night.	Sat. 8 p.m.	Sun. fall.	Rain-
Washington, D. C.	81	67	75	0.06	
Asheville, N. C.	82	62	74	0.04	
Atlanta, Ga.	88	66	80	....	
Atlantic City, N. J.	78	72	70	0.02	
Baltimore, Md.	82	70	78	0.18	
Birmingham, Ala.	94	66	84	....	
Bismarck, N. Dak.	88	58	82	....	
Boston, Mass.	70	66	68	0.19	
Buffalo, N. Y.	76	58	68	....	
Chicago, Ill.	76	64	72	....	
Cincinnati, Ohio	82	58	74	....	
Cheyenne, Wyo.	80	54	78	0.02	
Cleveland, Ohio	72	60	72	....	
Davenport, Iowa	84	58	78	....	
Denver, Colo.	86	56	84	....	
Des Moines, Iowa	70	52	66	0.38	
Detroit, Mich.	76	56	70	....	
Duluth, Minn.	76	52	66	....	
El Paso, Tex.	92	72	88	....	
Galveston, Tex.	88	80	84	....	
Helena, Mont.	70	56	54	0.26	
Indianapolis, Ind.	82	58	76	....	
Jacksonville, Fla.	84	70	78	0.12	
Kansas City, Mo.	74	66	70	0.56	
Little Rock, Ark.	86	70	84	....	
Los Angeles, Calif.	76	64	72	....	
Louisville, Ky.	86	60	80	....	
Marquette, Mich.	78	58	70	....	
Memphis, Tenn.	90	70	82	....	
Miami, Fla.	90	76	78	0.11	
Mobile, Ala.	92	74	86	....	
New Orleans, La.	92	78	86	....	
New York, N. Y.	78	68	72	0.02	
North Platte, Nebr.	78	62	76	0.22	
Omaha, Nebr.	74	62	68	0.10	
Philadelphia, Pa.	80	62	74	....	
Phoenix, Ariz.	110	88	106	....	
Pittsburgh, Pa.	82	62	76	....	
Portland, Me.	74	66	68	....	
Portland, Oreg.	72	52	72	....	
Salt Lake City, Utah	92	62	78	0.02	
St. Louis, Mo.	86	66	82	....	
St. Paul, Minn.	84	60	74	....	
San Antonio, Tex.	94	74	92	....	
San Diego, Calif.	68	64	68	....	
San Francisco, Calif.	66	52	62	....	
Santa Fe, N. Mex.	76	54	68	0.10	
Savannah, Ga.	84	72	78	0.20	
Seattle, Wash.	72	56	72	....	
Springfield, Ill.	84	58	80	....	
Tampa, Fla.	88	78	78	....	
Vicksburg, Miss.	92	72	90	....	

Vital Statistics

Births.

Raymond E. and Bertha E. Barrett, boy.
Bernard P. and Heliane Sollers, boy.
Joseph A. and Lucille Toner, girl.
William M. and Jamie B. Mosely, girl.
Hugh L. and Mary L. Skinner, girl.
Pasquala J. and Bianca M. Federico, girl twins.
Joseph L. and Josephine V. Tippett, boy twins.
Jacob E. and Ethel E. Liming, girl.
Thomas W. and Doris E. Wayne, boy.
Paul D. and Winnie W. Best, girl.
James W. and May Garland, boy.
Leo E. and Edna M. Thomas, girl.
Samuel J. and Dorothy F. Hughes, girl.
George H. and Van Netta E. Mannings, jr., girl.
Harry V. and Catherine H. Davis, girl.
Alvin E. and Adele L. Johnson, boy.
Linwood E. and Mabel E. Smith, girl.
Israel J. and Minnie Koperwas, girl.
William R. and Viola L. Rye, jr., boy.
Frank A. and Gladys E. Scrivener, girl.
Arthur and Gladys L. Kettner, girl.
Simmons P. and Emily Tinghman, girl.
Leon and Mary S. Patane, girl.
Joseph M. and Marie T. Dee, girl.
LeRoy and Edna Veach, girl.
Howard W. and Helen M. Johnson, boy.
Ernest and May M. Wickstand, boy.
Leone and Maria Amaducci, boy.
George A. and Evelyn Brodie, girl.
Herman and Elizabeth T. Anderson, girl.
James and Zenolia Rodney, girl.

Deaths.

Albert French, 64 yrs., Providence Hos.
Charles D. Harvey, 64 yrs., 207 B st. ne.
Lawrence M. Hurdle, 49 yrs., 4913 Illinois ave. nw.
Charles Lawrence, 47 yrs., Emerg. Hos.
Helen Cooley, 32 yrs., Emergency Hos.
Simon P. Tennyson, 84 yrs., 1004 I st. se.
Clara Spicer, 84 yrs., Gallinger Hospital.
William Cline, 80 yrs., 2523 14th st. nw.
George W. Manogue, 75 yrs., 3201 P nw.
Philip B. Anderson, 72 yrs., Sibley Hos.
Mollie M. Wetsel, 63 yrs., Sibley Hos.
Catherine Holmes, 62 yrs., 220 H st. ne.
Agnes C. Sullivan, 61 yrs., 3613 Quesada st. nw.
Annie Burke, 53 yrs., Gallinger Hos.
Richard T. Sebastian, 51 yrs., 2306 H nw.
Wm. W. Thompson, 50 yrs., Sibley Hos.
Sally Wenk, 28 yrs., Providence Hos.
Marie Fitzpatrick, 23 yrs., Casualty Hos.
Carol J. O'Donald, 8 mos., Georgetown Hospital.
Lucy Taylor, 78 yrs., 1244 Half st. sw.
Rebecca Sedricks, 74 yrs., 1754 Oregon ave. nw.
Hattie Payne, 65 yrs., 623 2d st. sw.
Virginia Taylor, 41 yrs., Gallinger Hos.
Joseph Buck, 37 yrs., 2650 Wis. ave. nw.
Merideth Gatties, 30 yrs., Gallinger Hos.
Helen Kelly, 28 yrs., St. Elis. Hos.
Nora Harris, 23 yrs., Freedmen's Hos.
Herman Price, 12 yrs., 607 L st. se.
Infant to Abraham and Mattie Venable, 1 mo., Gallinger Hospital.
Amanda Gregg, 57 yrs., 4632 Hayes st. ne.
Julian Stevenson, 56 yrs., Freedmen's Hospital.
Lenora Butler, 47 yrs., Providence Hos.
Mose Boss, 41 yrs., Penn. Railroad, near G st. se.